LOCAL NEWS

The Daily Colonist.

(ESTABLISHED 1858)

CLASSIFIED
Telephone E 4111

NO. 142—NINETY-FIFTH YEAR | VICTORIA, BRITISH COLUMBIA, SATURDAY, MAY 30, 1953 | SECOND NEWS SECTION

Old Controversy

Who Discovered Juan de Fuca Strait?

By JAMES K. NESBITT

Who discovered the Strait of Juan de Fuca, the great waterway at Victoria's front door?

It's a question that sets the historians arguing in heated manner.

Was the discoverer a Greek pilot and adventurer named Apostolos Valerianos? He insisted he was in these waters 400 years ago.

Many historians have said this Greek—sometimes known as Juan de Fuca—wasn't here at all, that he just went around saying he was. Capt. James Cook was sure he was a fake.

But if Apostolos didn't discover the Strait, who did? It's an intriguing question, and one that will probably never now be definitely answered.

Russell E. Potter, talking to B.C. Historical Association Friday evening in Provincial Library said he's quite sure from his research, that Apostolos was first into these waters. Certainly, Mr. Potter feels, Apostolos sailed the waters about the Victoria of today. But then, Apostolos himself said he found natives here. Surely they sailed.

GROSSLY MALIGNED

Mr. Potter said "The magnificent Strait of Juan de Fuca commemorates a man who, so some of the historians tell us, was an impostor and has not right to such a monument, but it seems highly probable that he is a man who has been grossly maligned. In fact, what he has suffered is much closer to a stab in the back, and that at the hands of one of the world's great sailors, Capt. James Cook."

Cook had tried to find the strait he heard Juan de Fuca had talked about, but he missed the entrance, off Cape Flattery, in a storm and so he said it didn't exist except in the imagination of Apostolos. That, from so eminent an explorer as Cook, damned Apostolos for years.

Apostolos Valerianos was called John the Greek, or George the Greek, and also, for some reason not plain today, Juan de Fuca, the latter no doubt because of his long association with Spanish and Mexican explorers. But what the Spanish nickname means isn't clear.

In much detail, which bespoke hours and hours of research, Mr. Potter traced the adventurous life of this quite extraordinary man called Juan de Fuca by his Spanish colleagues.

In 1577 he was in charge of a vessel, the Capitana, once a flagship of a Spanish expedition to the Solomon Islands. She was lying in Valparaiso harbor when Sir Francis Drake sailed in aboard his Golden Hind and captured her.

AUSPICIOUS START

Mr. Potter said, "The cargo of food and wines was transferred to the Golden Hind. This was indeed an auspicious start, with foods and gold on the first vessel taken but aboard was another prize, a pilot well acquainted with the coast."

John the Greek, the pilot, was, apparently, willing enough to be captured, for he went with Drake and remained nine weeks aboard the Golden Hind.

Nine years later, John the Greek was captured again, Mr. Potter showed, by another Englishman, Thomas Cavendish. Or at least Cavendish picked up a Grecian pilot, and Mr. Potter believes it was the same man who had sailed with Drake — that man Juan de Fuca.

In 1596, in Venice an English trader, Michael Lok, met a man about 60 years of age and who, Lok said, was commonly called Juan de Fuca.

This man told Lok that he had discovered a great inland waterway. He said that, at the time he was on a voyage of exploration for a Viceroy of Mexico.

FOLLOWED COURAGE

Mr. Potter read what Lok reported Juan de Fuca had told him: "And hee—followed by his courage—until he came to the latitude of fortie-seven degrees, and that the land trended north and northeast, with a broad inlet of sea, between 47 and 48 degrees of latitude; hee entered thereinto, sayling thereit more than twentie days, and found that land trending still sometimes northwest and northeast, and north, and also east and southeastward, and very much broader sea than was at the said entrance, and that hee passed by divers islands in that sayling. And that at the entrance of the said Strait there is on the northeast coast thereof a great hedland or island, with an exceeding high pinnacle, or spired rocke like a pillar thereupon.

"Also he said that he went on land in divers places and that he saw some people on land, clad in beasts' skins, and that the land is very fruitful and rich in gold, silver, pearle and other things, like Nova Spania."

Mr. Potter said that such a description of the waters off Victoria convinces him John the Greek sailed in them. Mr. Potter said: "For a general description of the Puget Sound and Georgia waters, Juan's statement is quite good.

"Add to this, his placing of the Strait between 47 and 48 degrees, when it is in fact, 48 and 49 degrees, which is as accurate as it could possibly be done under the circumstances, except on land, and with the best instruments available. Most observations of the times were not as good as this one."

Mr. Potter told his audience how the strait came to be named: "In the year 1787, on a clear July day, the ship Imperial Eagle was moving down the Vancouver Island coast south of Nootka. Capt. William Charles Barkley, a young man in his 20s, was in command.

"It was a trading voyage for sea otter skins, but, in addition, his honeymoon trip. He had with him his bride, Frances, just 17 years old, and the first white woman to visit this part of the world. They had been into Barkley Sound, to which the captain had given his name, as well as naming Frances Island, Cape Beale and several other places.

"He was the first white man to explore down this part of the coast, and his charts were blank. Capt. Cook had passed this very spot just nine years before, looking carefully for the opening described by Juan de Fuca, but just before he reached it a sudden storm had forced him out to sea, and though he recontacted land as soon as possible, he had missed the opening and vehemently denied that it existed."

Mr. Potter continued: "With this in mind, we can enjoy the excitement aboard the Imperial Eagle that sunny day as Frances writes: 'In the afternoon, to our great astonishment we arrived off a large opening extending to the eastward, the entrance to which appeared to be about four leagues wide, and remained about that width as far as the eye could see, with a clear horizon, which my husband immediately recognized as the long-lost Strait of Juan de Fuca, and to which he gave the name of the original discoverer, my husband placing it on his chart.'"

Local historians went home from Friday's meeting saying Mr. Potter had done a good job, but some of them were not convinced, and prepared to argue about Juan de Fuca and the strait that bears his name.

Firemen Help Palsy Victims

As a special service to the Cerebral Palsy Association, members of Local 730, International Association of Firefighters (AFL-TLC), embracing Victoria and Oak Bay departments, have volunteered to act as chauffeurs for children being treated at Royal Jubilee Hospital clinic three times weekly. The service to and from the hospital was begun yesterday, National Motors supplying the car for firemen drivers. At the car are Joe Sutherland, secretary of the firemen's special committee; Mrs. R. D. Bennett and Richard; Mrs. A. C. Fraser and David, fireman driver R. Boothroyd, and National Motors 'president, Logan Mayhew.

Delay in Beginning of Home Addition Viewed as Threat to Government Aid

The senior governments may withdraw their offers of financial aid to the proposed Victoria Nursing home addition if it is not begun soon, F. E. Winslow said yesterday.

Chairman of the Victoria Nursing Home Society, Mr. Winslow said the federal and provincial governments have indicated that if their offers of $150,000 each toward the home are not accepted "within a reasonable time" they may be withdrawn.

He said that on the strength of the city's apparent intention last September to contribute its $150,000 share by setting the money aside out of land sales, the society "has incurred a liability for plans and specifications."

Mr. Winslow said the two governments and the city building inspector have approved the plans.

REFERRING TO DELAY

He was referring to the delay caused by city council over legal impediments which may prevent the city from granting $150,000 to the society.

Council Thursday gave third reading to the by-law after a long debate. It is now up to the provincial department of municipal affairs to approve the by-law, order that it be given the assent of the electors or declare it illegal.

In his statement yesterday Mr. Winslow said the society did not buy the present nursing home property (as indicated in a letter from City Solicitor Arthur Patton to the council) but the city did and conveyed it to the society.

He indicated that for this reason the Victoria Nursing Home is not a "private organization" in the sense implied in the Municipal Act which prevents use of land sale funds for grants in aid.

NOT IN COMPETITION

"We are not in competition with private nursing homes," he said. "Over 80 per cent of the patients in our home are city cases and under the by-law just passed we are asked to reserve 80 beds for the city."

In reference to Thursday's council meeting in which Mr. Winslow was refused permission to address the council by Mayor Claude Harrison's negative vote, he said he merely wanted to explain some of the history of the home.

He said yesterday he could not understand the mayor's attitude as he was very enthusiastic about the home last year.

"He had been very friendly about the nursing home until our vice-president, Alderman Christie, who has worked very faithfully to further the construction of the new building, and the mayor had differences of opinion as to the chairmanship of the welfare department," Mr. Winslow said. "Since she became chairman the mayor's attitude changed."

TOOK NO ACTION

Mr. Winslow charged that the mayor knew last June a plebiscite might be necessary to convey the $150,000 to the society but "he took no action."

He said the city has to pay as high as $135 a month for city social assistance cases in private nursing homes while the Victoria Nursing Home handles them for $100.

"It should be fully understood," Mr. Winslow said "that all the services by myself and members of the board and auxiliary are entirely gratis and we have been endeavoring to help what we consider a very serious need for the chronically ill persons and too, to relieve the general hospitals of some patients presently there for whom apparently no beds are available."

Preston Rites Today

Funeral services will be held today for Brig. John F. Preston, MC, commander of the Esquimalt Fortress from 1942 until his retirement from army life in 1945. Brig. Preston was a veteran of both world wars.

Graduate of Royal Military College in Kingston, he won his Military Cross in the First World War. Brig. Preston was born in Denver, Colo., in 1893. He was commissioned in the Royal Canadian Artillery in June, 1914, and posted to Halifax. He served in France and Belgium.

He was with the RCA at Kingston, Winnipeg and Victoria after the war, attended staff courses in England and served a term as general staff officer in the Victoria military district.

After serving in Ottawa during the first part of the Second World War, he was appointed to the Pacific Command general staff and in 1942 to the command of Esquimalt Fortress. He served overseas for a period in 1943 before his retirement in 1945.

He received his promotion from colonel to brigadier in 1942.

Rites will be held in St. Mary's Church from Hayward's Funeral Home at 11 a.m. Services will be conducted by Archdeacon A. E. de L. Nunns.

Where . . .

. . . Is "the village north-south"?

The answer is in today's classified section feature "Where on Earth?"

Save Consulate Appeal Made

—AROUND TOWN—

A last-minute appeal to save the United States Consulate was made yesterday by directors of Victoria Chamber of Commerce.

Wires are being sent to the state department in Washington, the U.S. embassy in Ottawa, and the U.S. chamber of commerce to ask that the 91-year-old institution be continued.

Matter was raised by Walter Miles, who said that there was more need now for a U.S. consulate here than there had been in the past.

* * *

An outbreak of red measles, 46 cases so far, has been reported in Esquimalt, Dr. J. L. Gayton, Victoria-Esquimalt health officer, said yesterday.

The disease is affecting school children of six, seven and eight years, he said. He said it usually gets into one school and spreads.

Two years ago about 250 cases were reported.

Dr. Gayton warned parents that the disease is a hazard to small babies. He urged that cases in homes where babies are living should be reported early so some protection can be given.

* * *

Arrangements have now been completed with local armed service groups to put on a retreat ceremony in front of the Legislative Buildings every night, except Sundays, during the month of June.

G. Conway Parrott, chairman of the Victoria Chamber of Commerce tourist trade group, told directors yesterday that it was hoped that the experiment would be a success and that it would be continued during the months of July and August.

* * *

Capt. O. J. Williams was elected chairman of the managing committee for the 1953 season at the annual meeting of the Victoria Connaught Seamen's Institute held recently. He succeeded Capt. G. R. Newell, who will remain as a member of the managing committee.

* * *

Local naval authorities yesterday announced that retired and former officers and men of the Royal Canadian Navy and reserve may be granted special permission to wear uniforms for official ceremonies during the Coronation period.

Officers and men wishing to avail themselves of this privilege should apply to the commanding officer of the nearest fleet establishment for such permission.

* * *

In a pre-dawn operation yesterday the 10,000-ton Greek freighter Evgenia Chandris was towed from the Inner Harbor to the Esquimalt drydock.

The Island Tug & Barge Ltd. tugs Island Warrior, Island Scamp and Island Trooper handled the job.

Last summer the freighter grounded in the Aleutians with considerable damage resulting to her bottom plates. She was towed to this port.

In drydock the ship will undergo a general survey. Local shipyards will be asked to submit tenders for the extensive repair work.

It is expected the work will take at least two months.

* * *

A Coronation dance will be held in the Silver Slipper ballroom, Broad Street, by the New Imperial Social Club, Wednesday at 9 p.m.

* * *

The Metropolis Hotel, Yates Street, will change hands Monday, June 1.

The hotel is being taken over by a new company known as Yates Hotel Company. T. H. Thurman will be manager for the new owners.

Mrs. J. L. Gates was the former owner of the hotel.

Lake Dragged For Boy's Body

PORT ALBERNI—RCMP are continuing dragging operations in Sproat Lake in an attempt to recover the body of Carl Hansen, Port Alberni youth, victim of the season's first drowning accident.

The 17-year-old youth lost his life early Thursday evening when he leaped from his speedboat as it began to fill with water.

The lad's teen-age sister was among those who saw the mishap from the shore about a quarter-mile away, but were unable to reach the scene before the boy dispeared in 50 feet of water. Known to be a strong swimmer, it is believed Carl was weighted down by the heavy boots he was wearing and went down within a few feet of his boat.

Mrs. Thor Peterson, from whose home the tragedy was witnessed, called police and Alberni fire department inhalator squad to the scene.

The speedboat involved in the accident had been built by the boy himself, according to reports, and had been in the water for only a short time. Powered by a 25 h.p. motor, the craft evidently began to ship water on making a turn. It remained afloat, partially submerged.

The drowned youth is the son of Mr. and Mrs. A. O. Hansen, 697 Tenth Avenue, North, and the grandson of Mr. and Mrs. Martin Hansen, First Avenue, South. The father is somewhere off the coast on a fishing vessel and so far had not been found as efforts were made to inform him of the tragedy.

Besides his parents and grandparents, the lad is survived by three brothers, Ronnie, Jerry and David and a sister Lettie.

Amalgamation Plans Heard By Chamber

M. Aubrey Kent, new chairman of the civic affairs group of the Victoria Chamber of Commerce, detailed to chamber directors yesterday his plans for the steps his group is taking toward amalgamation of the Greater Victoria area.

"We may have to ask for some time on this," he said. "We approve the appointment of an outside expert to give us a report on the matter but before we advocate this step we want to take certain steps that will encourage officials of the various municipalities to give this expert their assistance."

Details of amalgamation procedure by other Canadian, United States and British cities was being sought.

Bate 'Horsewhips' Everything Liberal In Blistering Talk

The Liberal Party and its candidates were verbally horsewhipped by H. K. Bate, speaking in support of Saanich Social Credit candidate John Tisdalle last night at St. Martin's Hall.

"The same men who politically murdered Arthur Laing at a party convention two years ago are now campaigning as members of a 'cleansed' party," he said.

"I saw Mr. Laing murdered while I was still a member of that party. The Young Liberals, of which I was a member at the time, filibustered to prevent Boss Johnson, Straith and Wismer from putting in a man they had nominated on printed sheets to party members," he said.

"Oh, I know well the workings of the Liberal party.

"I think I can guess what happened this year. I am sure Prime Minister Louis St. Laurent called in poor Art Laing and told him to get out to B.C. and fix things up. He sent him out to lead what is already dead into further defeat.

"I think there will be somebody going into the Senate this year. Poor Art," he said.

He said he was willing to forecast that when the Social Credit party was re-elected, one of the private enterprise parties would disappear and the other would die very shortly after.

"It is the only logical conclusion that we get down to two parties. To defeat socialism we must have Social Credit.

"We don't want to be another France. Nineteen governments in eight years."

Swinging to an attack on the newspapers, he criticized the Victoria Daily Times for what he called twisting the truth and being a tool of the Liberals in Ottawa. "I canceled my subscription today."

He told critics of the Social Credit party that every cent of the money taken in by the party can be accounted for.

"Anybody who wants to can see the accounts in my office anytime they like. That includes Mr. Arthur Ash. I hope he will extend the same courtesy to me," he said.

He charged no other party could open its books for public examination.

FINEST MAN

Speaking of the Social Credit party leader, he said Mr. Bennett was the finest man the party could have chosen.

"He saw long before most others the complete disintegration of other opposers of Socialism. He believed we would fall prey to Socialism and did something about it."

In 1952, he said it was a joke that the Social Credit party had no leader.

"Now we are the only ones with a leader," he said. "Others have picked up waifs and strays along the route."

He criticized the CCF for letting Harold Winch step down.

"I believe many of the people who belong to that party are good, honest citizens. But the core of B.C. people can't stomach the CCF ideals."

He slammed out hard at Liberals who deny there were no secret orders-in-council.

"When a thing has 'confidential' stamped on it, that's secret," he said.

The press isn't interested in most of the orders, but should be able to examine them, he told his listeners.

"In Order 1302, two men, Mr. Straith and J. Cates, gave away $2,000,000 of the people's money. The expenditure was probably a good one, but why keep it secret? To mark that one as confidential was unforgivable," he said.

"When Mr. Straith said there was no such thing as a secret order he was telling a monstrous untruth. There were confidential orders on every phase of the government business, not just a few little items as they say."

"In a political campaign if your opponent is a good man, say so. If he is a liar, say so, and I am calling Mr. Ash and Mr. Snowsell a pair of liars," he shouted.

He said they would not admit there were amendments to Bill 45 that ensured the people they would not be taxed on their personal property.

"They haven't the intestinal fortitude to say the government was doing the right thing by the people," he said. "They forget to tell you about the amendments."

Today's Events

SATURDAY, MAY 30

11 a.m.—Junior Forest Wardens' Rally, Beacon Hill Park.

1 p.m.—(Afternoon and evening), Indian Festival, Songhees Reserve. Tribal dances, canoe races, clam feasts.

2.30 p.m.—Bicycle races, Beacon Hill.

2.30 p.m.—Children's Fair, Windsor Park.

8.30 p.m.—Parade to May Queen crowning, Legislative Buildings.

9 p.m.—Crowning ceremony.

POLITICAL

8 p.m.—Dr. Norman Goodwin, Boilermakers' Hall.

8 p.m.—Liberal meeting, Brentwood Institute.

8 p.m.—PC meeting, Deans Finlayson and Maj.-Gen. G. R. Pearkes, VC, Sidney K of P Hall.

8 p.m.—Hon. Einar Gunderson, Hon. Tilly Rolston, Oak Bay Junior High School.

Victoria's Celebration Curtain Rises Today; Visitors Expected

The curtain goes up today on the first day of Victoria's action-packed, four-day Coronation celebration.

Tourist officials expect a large number of visitors from the United States to be attracted to the city by today's events.

Stores and business houses in the United States close today in observance of the Memorial Day holiday proclaimed in honor of Civil War dead.

A highlight for tourists and residents alike will be the Indian festival opening today on the Songhees' reserve.

Indians have gathered from Vancouver Island points, the B.C. Mainland and Washington State to take part in tribal dances, war canoe races and clam feasts.

In addition to the tribal dances and canoe races, today's program calls for field sports and log birling. In the evening there will be mask dances, a clam feast and demonstrations of the native stick-guessing game, lahal.

Events arranged by the Greater Victoria Celebrations Association include bicycle races in Beacon Hill Park starting at 2.30 p.m., and a children's fair to open in Windsor Park, Oak Bay, at 2.30 p.m.

Popular event today will be the crowning of May Queen Doreen Rogers, 14-year-old S. J. Willis Junior High School student.

The crowning ceremony at 9 p.m. in front of the Legislative Buildings will be preceded by a parade through the downtown area starting at 8.30 p.m. Leading the parade will be cyclists from the Victoria Motorcycle Club.

BELMONT PARK

Residents of Belmont Park, the navy housing subdivision, are also ready for a big day today.

Belmont Park's May queen, Margaret Gelson, and her attendants will lead a parade of hundreds of Brownies, Cubs and Scouts through the subdivision at 1 p.m.

Highland and folk dances and a track and field meet will highlight the afternoon program of events to conclude in the evening with a dance in the community's school auditorium.

Island Men Due Back From War

Four Vancouver Island men, one from Victoria, will be among 32 B.C. soldiers returning home from Korea next week.

Cpl. C. W. Townley, 1303 Yates, is the only Victorian in the group. Others from the Island are Pte. J. M. Beaudoin, Port Alice; Pte. S. H. Evans, Nanaimo and Cpl. S. Ross, Cowichan Bay.

The men will land at Seattle, June 1, arriving in Victoria on the morning of June 2 from Vancouver.

No Permit for Cub, Man Pays $200 Fine

An Oregon man was fined $200 plus $3 court costs, when he appeared at a special sitting of the Victoria provincial police court yesterday and pleaded guilty to keeping a black bear cub without the required permit.

Evidence was provided by Provincial Game Warden Robert Sinclair.

Fined was Leonard A. Parsons, of Klamath Falls, Oregon, who is associated with the cavalcade of the West carnival group now located at Victoria West Park.

The cub was reportedly captured by Parsons during a recent hunting trip in British Columbia's Interior, in which the cub's mother had been shot. The little bear is about three months old.

According to a mixture of reports, the cub strayed about the Victoria West area Thursday evening, was finally picked up and taken to the SPCA animal shelter. About 11 that night police were informed the cub had escaped.

Yesterday morning the report was amended. Teddy had not escaped after all, but rather had been cub-napped. There was no sign of the animal, but officials at the shelter were certain some one had broken into the cages and removed the bear.

Up to late yesterday there were no reports on the cub's whereabouts.

Beauty and You

By MARION MATTHEWS

Although fashion may occasionally spotlight other features such as the eyes or eyebrows, the mouth remains one of beauty's pets. From it emerges all the warmth of a lovely voice; the smile that says you are happy and self-assured.

Because of its important role, your mouth should be the most [illegible] face. For it you should choose a lipstick that goes well with your own coloring, it must be one that harmonizes with your wardrobe as well. Texture is another item for you to consider when selecting a lipstick. The stick that travels along the lip-line with ease permits you to draw a steady line without faltering in spots. This means it is smooth and rich in texture and brings to your lips that full, ripe, luscious appearance.

Practice makes the perfect lip outline. Few are blessed with lips just right. Just full enough, just curving right at the corners and at the centre of the upper lip. This is where your talents must be applied. Try several different shaped lip lines and after each one view it in relation to your entire face—not just your mouth alone.

All the beautiful colors found in the lipstick pallet, all your work before the mirror will be lost, however, if after your lips are made up you begin to pose them unattractively. By this I mean tucking in the corners or biting and tucking in the lower lip. This tenseness ruins the outline of your mouth and changes the expression of your face to a harassed look that makes others stop before speaking to you. Sometimes they feel it is better not to bother.

Practice making up a pretty mouth and then practice keeping it that way!

The meeting of St. Matthew's Guild has been postponed from June 3 to Wednesday, June 17, at the home of Mrs. L. Horner, Leigh Road, Langford Lake, at 2.30 p.m.

A meeting of the Langford Fair committee will be held in the hall on Friday, June 5, 8 p.m.

ROT-IT COMPOSTING COMPOUND AND OLD GARDENER FERTILIZER
12-19-10 water soluble
Don't Guess—Use the Best

Today's Pattern

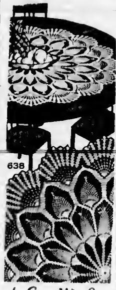

by Laura Wheeler

52-INCH CIRCLE!

Crochet the newest dinner fashion—the round tablecloth! This 52-inch circle is a beauty—fascinating pineapple design.

Use mercerized crochet and knitting cotton for cloth, fine cotton for centrepiece. Pattern 638 complete crochet directions.

Send thirty-five cents in coins (stamps cannot be accepted) for this pattern to the Laura Wheeler Pattern Department, The Victoria Colonist, 60 Front Street West, Toronto, Ont. Print plainly size, name, address, style number. The pattern will be mailed from Toronto and should reach you in two weeks or less.

Exciting Value! Ten, yes 10 popular, new designs to crochet, sew, embroider, knit—printed in the new 1953 Laura Wheeler Needlecraft Book. Plus many more patterns to send for—ideas for gifts, bazaar moneymakers, fashions! Send 25 cents for your copy!

Today's Pattern

by Marian Martin

WEEK'S SEWING BUY

Check that diagram—this is an easy-sew snappy-wrap! It's a marvel to sew, slip into and iron (you'll appreciate that feature on warm days! Wear it 'round the house, shopping and sun-tanning. Make a brief version for an apron! Quick, send now!

Pattern 9137: Misses' sizes 12, 14, 16, 18, 20; 40. Size 16 takes 4¼ yards 35-inch fabric.

This easy-to-use pattern gives perfect fit. Complete, illustrated sew chart shows you every step.

Send thirty-five cents in coins (stamps cannot be accepted) for this pattern to the Marian Martin Pattern Department, The Victoria Colonist, 60 Front Street West, Toronto, Ont. Print plainly size, name address, style number. The pattern will be mailed from Toronto and should reach you in two weeks or less.

Members of York Theatre Cast Married at Morning Ceremony

A well-known young couple exchanged marriage vows Friday morning at a double-ring ceremony in St. John's Anglican Church, when Diana Ricardo became the bride of Mr. J. Michael Rothery. Both are members of the York Theatre Company.

The Rev. Canon George Biddle officiated for the daughter of Mr. D. A. Ricardo, Victoria, and Mrs. C. W. Walker, West Vancouver, and the son of Mr. and Mrs. E. A. Rothery, Sidney.

Coming down the aisle on father's arm, the fair-haired bride was a picture in her bouffant white gown, fashioned with bodice of lace over satin, the neckline outlined with seed pearls and the sleeves long and pointed, and a full net skirt. A tiara of seed pearls held her train-length veil, which was embroidered in silk, and she carried a cascade bouquet of red roses and lily of the valley.

Mrs. R. L. Tabor, matron of honor, wore a blue satin gown with lace yoke, and a matching headdress. Her bouquet was of blue iris and pink carnations.

The bride's small cousin, Miss Adele Ridland, was flower girl. Her hooped-skirt frock was of petal pink taffeta with frills of dotted Swiss organdy, and she carried a colonial bouquet.

The groom had Mr. R. L. Tabor as best man, and ushers were Mr. Don Barton and Mr. A. J. Ridland, Jr., uncle of the bride.

Following the ceremony, a wedding breakfast was held at the Oak Bay Beach Hotel, where flowers formed a setting for the three-tier wedding cake, which was topped with a miniature bride and groom.

The toast was proposed by Mr. Charles F. Gray.

After a honeymoon at Qualicum Beach and other up-Island points, Mr. and Mrs. Rothery will make their home at 89 Howe Street.

The bride traveled in a slate blue dressmaker suit with striped taffeta collar and cuffs, pale blue accessories, and a corsage of white gardenias.

Israel Honors Yehudi Menuhin

GRONINGEN, The Netherlands (AP) — The name of Yehudi Menuhin, American violinist, has been inscribed in Israel's golden book, Israel's envoy to Holland said Thursday. The honor, one of the highest conferred on Jews, was announced by Dr. M. Amir, Israeli minister to The Netherlands, during a concert here by Menuhin.

On the Eve of the
Coronation

we are proud to present a selection of recorded music by British Composers

LONG PLAY

London LL869 VAUGHAN WILLIAMS—A London Symphony played by the London Philharmonic Orchestra. Price $5.95.
Decca DL9594 HANDEL—Water Music, complete suite, played by the Berlin Philharmonic Orchestra. Price $4.95.
Concert Hall 1184 ELGAR—Enigma Variations and Serenade for Strings—Played by Concert Symphony Orchestra. Price $5.95.
London LL84 HOLST—St. Paul's Suite for Strings—Played by the Boyd Neel String Orchestra. Price $4.95.
Columbia ML4274 COATES—A Selection of Music by Eric Coates—Played by the London Symphony Orchestra. Price $5.60.
London LL291 ARNE—Intimate Opera "Thomas and Sally," with Deborah Surrell, Frederick Woodhouse, etc. Price $5.95.
Columbia ML4374 HANDEL BEECHAM—The Faithful Shepherd, with the Royal Philharmonic Orchestra. Price $5.50.
London LL583 VAUGHAN WILLIAMS—Fantasia on a theme by Tallis—Played by the New Symphony Orchestra.
London LL538 KATHLEEN FERRIER—Sings English Songs and Folk Songs. Price $4.95.

London 1313
A glittering tune for a glittering occasion . . .
"In a Golden Coach"
and
"Coronation Bells"
Played by Cotton's Orchestra
In an attractive folder. Price $1.00
H M V C7830-1—"Sound Picture of Great Britain" a recorded sequence of National Musical and Sporting Events. Commentary by David Lloyd James. Price $1.40 each

RCA VICTOR has just released a long play record which every family will want to own.

Through Childhood to the Throne
An authentic and dramatic historical recording of the events leading up to the coronation of Her Majesty QUEEN ELIZABETH II
Long 33⅓ Play Record LM 1770
$5.95

QUALITY also presents "THE SECOND ELIZABETH" with narrator David Niven. As a story of our times, "The Second Elizabeth" will be a valuable addition to your record library. Price $5.95.

Records on 78 R.P.M.

H M V DB3190-9 ELGAR — Introduction and Allegro for Strings played by the B.B.C. Symphony Orchestra. Price $2.00 each
H M V DB6132-3 DELIUS—Brigg Fair, an English Rhapsody, played by the Royal Philharmonic Orchestra. Price $2.00 each
H M V C3830-7 WALTON—Facade Suite, played by the London Symphony Orchestra. Price $1.40 each
H M V. 0630-31 BRITTEN—The Holy Sonnets of John Donne with Peter Pears and Benjamin Britten. Price $2.00 each
Victor 11-9110 PURCELL—The Trumpet Prelude and Eighteenth Century Dance. Hollywood Symphony Orchestra. Price $1.45
H M V DB6923 DELIUS—On Hearing the First Cuckoo in Spring, played by the Royal Philharmonic Orchestra. Price $2.00.

Kent's
742 FORT

Pick out a
LOAN
YOU CAN AFFORD

If you can afford this monthly payment | $8.- 16.- 24.- 28.- | $102.79 205.58 308.38 529.59 | You can get this amount of cash now!

Above loans made on your own signature or on furniture or auto. Payments include principal, charges, everything on our 15-month plan up to $500 and 24-month plan over $500.

Yes . . . It's Personal to be sure! Personal in the way you're treated . . . personal in your choice of plans . . . and no bankable security required.

Employed people, married or single, phone or come in today. Then you'll know why thousands say, "It's Personal to be sure!"

Loans $50 to $1200 — Beneficial Loan System

Personal FINANCE COMPANY
VICTORIA — 650-A Yates Street, 2nd Fl. (Above Tip Top Tailors) Phone: Beacon 7248
NANAIMO — 204 Commercial St., 2nd Fl., Phone: 2330
OPEN DAILY 9 TO 5 — FRI. 9 TO 9 — CLOSED SAT.
Loans made to residents of all surrounding towns
Personal Finance Company of Canada

Pastor Moving Here

LADYSMITH — Senior Women's Auxiliary of First United Church met at the home of Mrs. David Baird for afternoon tea recently when presentations were made to members leaving the city shortly.

Mrs. E. C. Cull, secretary, presented Mrs. James Barrie with a china cup and saucer. Mrs. George Stringer, president, made a similar presentation to Mrs. M. W. Lees.

Mr. and Mrs. James Barrie leave at the month end for Winnipeg, their former home city, to take up residence.

The Rev. Dr. M. W. Lees, pastor, and Mrs. Lees, are leaving at the end of June to reside in Victoria.

Nursing Sisters' Branch, Canadian Legion, will meet Monday, June 1, 8 p.m., at the home of Mrs. F. Thomas, 512 Linden Avenue. A social evening will follow.

At Navy League Chapter IODE Mrs. T. Watt reported the sum of $63.45 raised at the Coronation tea at the home of Mrs. T. Lumsden, Central Avenue.

ONE HOUR VALET
Cleaning in 1 Hr. Laundry in 8.
1730 Douglas

Diamond Rings and Watches
Created exclusively by Birks—to commemorate the Coronation.

IT'S FROM BIRKS

Westminster Pair

INSPIRED BY THE CORONATION
A new matching pair, designed and fashioned in Birks Jewel Studios. The diamonds are mounted in a regal setting, the rings are available in 18kt. white gold, or in combination 14kt. yellow and 18kt. white gold.
Engagement Ring 200.00 Wedding Ring 70.00

To commemorate the Coronation, Birks have designed two distinctive watches (14kt. yellow gold cases). Fitted with 17-jewel Rideau movements made in Switzerland exclusively for Birks.
Exceptional Value 65.00 each

Free Insurance Certificate is given with each ring or watch.
Budget Terms: 10% down, balance in 10 monthly payments, with small carrying charge.

BIRKS JEWELLERS
706-708 Yates Street Phone B 4241

—BARE FACTS—
58,703 BARE FLOORS IN VICTORIA
1,009 BARE FLOORS IN SIDNEY, V.I.
3,479 BARE FLOORS IN DUNCAN
199 BARE FLOORS IN SOOKE, V.I.
JUST BEGGING
for ONE of these CHINESE HAND HOOKED RUGS

ON SALE
9.0x12.0 $119.00 | 6.0x9.0 $59.00 | 4.0x6.0 $27.50
TERMS TO "FLOOR" YOU

SO LOVELY THAT WE EACH BOT ONE OURSELVES
AS WE HAVEN'T A PICTURE—TRY AND PICTURE IT HERE
PRETTY—PRACTICAL ALL-OVER FLORAL
THE NAKED TRUTH
HOOKED BY HAND BUT YOU WON'T BE

HUMBER'S FURNITURE and CARPET WAREHOUSE
BEHIND THE NEW POST OFFICE

Summer Ball Will Attract Large Crowd at Art Centre

SOCIAL AND PERSONAL

A gay crowd and the latest in feminine evening attire will be seen at the Arts Centre next Friday evening for the Summer Ball arranged by the Womens Committee. Mrs. George Nation is convener and Mrs Kenneth MacLaren, Mrs. P. L. Underwood, and Mrs B G. Alley are assisting her.

Patrons of the affair are Mayor and Mrs Claude Harrison and Mr and Mrs J Ronald Grant and they are among the guests invited by Mr. and Mrs Gerald Culver to their home before the ball. Others in Mr. and Mrs Culver's party will be Mr and Mrs George Nation, Mr and Mrs. Charles Nelles Mr. and Mrs Kenneth Jones, Mr. and Mrs. Harold McWilliams, Miss Joan Ellis and Mr William McCarter.

Among those giving pre-ball parties are Mr and Mrs. F A. E. Manning, Ripon Road, who have asked Mr and Mrs Gordon Verley, Mr and Mrs David Angus Mr and Mrs Aubrey ... Burns, Mr. and Mrs. William Mearns, Mr and Mrs. Jack Ruttan and Mr and Mrs Newton Cameron.

A group gathering at the home of Mr and Mrs A B. Weir Craigdarroch, will include Mr and Mrs D'Arcy McGree, Dr and Mrs W D Marshall, Dr and Mrs. A E Trottier, Dr. and Mrs Gordon Grant, and Mr and Mrs T Juelsberg.

Mr and Mrs F T Gardiner Sumner Place, have invited Mr and Mrs John Mead, Mr and Mrs J D. Taylor, Mr and Mrs P D. P Holmes, and Mr. and Mrs Raith Sykes of Duncan.

Mr and Mrs J A Meade, Runnymede Avenue will give a dinner party before the ball when guests will be Lieut Cmdr. and Mrs John Barclay and Dr and Mrs G F Homer. Attending the ball together will be Mr. and Mrs G M Terry Mr and Mrs John Abel and Mr and Mrs Arthur Baker.

Meeting at the home of Mr. and Mrs W W Lewis will be Mr and Mrs Conway Parrott, Mr and Mrs A B. White Mr and Mrs Guy Barclay Mr and Mrs L S Rolland.

Dr. and Mrs W A MacDonald, Beach Drive, will entertain Mr and Mrs Jack Gillespie, Mr and Mrs Alan Leith, Dr and Mrs W R Milburn, Dr and Mrs. T. H Johns. With Dr and Mrs. C A Watson will be Col and Mrs D. R N Byass, Mr and Mrs Tom Cantell, and Mr and Mrs L G McKenzie.

Guests of Mr and Mrs Brenton Alley Newport Avenue, before the ball will be Dr and Mrs Nelson Reilly, Dr. and Mrs Andrew Gillespie, and Mr and Mrs John Nation.

* * *

Presentation at Tea Party

Dr Olga Jardine entertained at tea Friday for Miss Christine Gardiner, executive director of the YWCA, who is leaving Victoria for Edmonton where she will assume the same position. Guests were members of the board of directors, committee and staff of the Victoria YWCA from whom Miss Gardiner received an overnight case in a presentation during the tea. Those presiding were Mrs H J. Sceats and Mrs. R E. Foster, while Mrs M J K Snape, Mrs Wilfred Davenport and Mrs. T. Le Huray assisted in serving the 33 guests.

* * *

For Katharine Cowan

Miss Lorna Edwards was hostess on Tuesday evening at her McNeill Street home in honor of Mrs Katharine Cowan, popular bride-elect. The honored guest was presented with a white carnation corsage and later was the recipient of numerous gifts from her former associates in Trans-Canada Airlines. The guests included Mrs. F R. Edwards, Mrs E. Francis, Mrs A Graham Misses Marian Aitken, Dorothy Sparshatt, Ione Davis, Mary Lou Park, Barbara Heim, Yvonne Alers and Maureen Jenkins.

* * *

Visited From Vancouver

Mr R A Bethune has returned to his home in Vancouver after spending a week here with his son-in-law and daughter, Mr and Mrs E N Henniker, Bastion Street.

* * *

At Coronation Ball

One of the larger parties at the Coronation Ball at the Royal Victoria Yacht Club Monday evening will be that of Mr and Mrs. Wray Granfield, Mr and Mrs Bud Morrill, Mr and Mrs Donald Carter, Mr. and Mrs Gerald Carter, Mr. and Mrs. Donald Carter, Mr. and Mrs. Gerald Carter, Mr and Mrs Danny Marcus, Mr Alan Cavenaugh, Miss Ann Spencer of Vancouver, Mr Jack Nelson, Miss Ricki Syrett, Miss Elaine Moore, Mr. Joe Adair, and Mr. Ed Lietsch.

* * *

Pink and Mauve Shower Motif

Mrs J H Wagg Mrs G. W Wagg, and Mrs. J S. Rippon were co-hostesses at the home of the latter, Regina Avenue at a shower honoring Miss Lillian Hawthorne. Pink and mauve flowers decorated the room and a miniature church which concealed the gifts carried out the same color scheme. A corsage of pink carnations and mauve phlox was presented to Miss Hawthorne. Guests were Mrs J Munn Mrs. C Pederson, Mrs W Pynn, Mrs G. Hines, Mrs. A G Wagg Mrs. E Askew, Mrs F Jeeves, Mrs J Gulliford, Mrs R Fernyhough, Mrs M Brown, Mrs L Hodgson Miss R Lanyon, Mrs N Groves, Mrs F Copp, Misses M Hawthorne, D. Askew M Wagg, K. Lees, and F Wagg.

Clubs and Societies

Royal Oak High School PTA met with Mr L. Smeltz presiding. Addresses were given by Gail McKevitt and Sylvia Cave, students of Mount Newton High School. Their subject was highway safety. These two students placed first and third in the public speaking contest sponsored by the Knights of Pythias in the Saanich and Sidney area.

* * *

Oak Bay Junior High School PTA held the final meeting for the term with a rebroadcast on a wire recorder of the CBC program of the PTA convention given under the direction of Mrs H A Reid. Mr Jack Child was appointed program director.

Pianist Presented To Queen

LONDON (BUP) A blind Canadian concert pianist was presented to Queen Elizabeth II at her Coronation garden party in the grounds of Buckingham Palace.

As the Queen and other members of the royal family moved through the throng of 1,000 guests she stopped and chatted with Mary Munn of Vancouver, B.C.

Miss Munn in London for recitals and the Coronation, said after the Queen talked to her briefly about the time she and the Duke of Edinburgh vacationed in British Columbia during the 1951 royal tour of Canada: "This is the greatest day of my life."

Cosmetics Chosen

LONDON (Reuters) The Queen has chosen the makeup she'll wear Coronation Day.

It will comprise:

1 Peach-tinted liquid foundation.

2 A touch of red-blue powder rouge over the foundation to enhance her coloring.

3 A new red-blue lipstick specially created to tone with the vivid red parliamentary robe the Queen will don traveling to Westminster Abbey, where she will be crowned, and with the purple robe of state she will wear during the spectacular state drive afterwards through London's crowded, festive streets.

4 Peach-tinted face powder.

Ancient Romans exchanged sprigs of holly, now a symbol of Christmas celebration, as tokens of good wishes at the pagan festival of Saturnalia.

Acousticon OF VICTORIA
HEADQUARTERS for service repairs and batteries to all makes of hearing aids. Note: we loan you an instrument FREE during repairs.
107 Stobart Bldg., 745 Yates Street B 4524

Engagement of Interest

Mr. and Mrs. Garnet L. Moran, 608 Willard Avenue, Toronto, announce the engagement of their only daughter, Marjorie Louise, RN, to Knut Albert, only son of Mr. and Mrs. Eivind Moeskau, 646 Dunedin Street. The wedding will take place June 20 at 4 p.m. in Humbercrest United Church, Toronto, the Rev. T. W. Hazelwood officiating. Miss Jacque Gamby, Toronto, will be bridesmaid, and Miss Anne Elizabeth Gillespie, Owen Sound, flower girl. Best man will be Mr. Douglas M. Pearn of Toronto.

Coronation Colors Form Motif for Tea

Coronation colors were represented in the baskets of snowballs red peonies and blue lupins and the table centres of rockery flowers in the same shades at the spring tea held Wednesday by the Women's Auxiliary to the CNIB to mark the seventh anniversary of the founding of the White Cane Club.

Small Union Jacks and pictures of Queen Elizabeth II completed the theme.

A musical program was provided by Mr D Crabbe Mrs C C Wyatt Mrs. J Dunn, Mr G Steel, Mrs. Iris Paver and Mrs Doris Hopkins. Mr D Downes gave a recitation.

Mrs. H Weldon and Mrs T A Rickard, past presidents of the auxiliary presided at the tea urns. Special guests were the volunteers who drive White Cane Club members to their regular meetings.

Mrs. E. A Walling president of the White Cane Club thanked the auxiliary.

For Inez Nuttall

A surprise shower was held recently at the home of Miss Margaret Bell, 527 Lampson Street, in honor of Miss Inez Nuttall, June bride-elect. A pyrethrum and white stock corsage was presented to the guest of honor, her mother, Mrs. H Nuttall, and the mother of the groom-elect, Mrs. H. Ridley. Other guests were Mrs. F. Wood, Mrs R Bradshaw, Mrs. G Bell, Mrs. D Jeans, Mrs M. Spedding, Mrs. R. Benson, Mrs. M. Mathew, Mrs. E. Corbett, Mrs. D. Duncan, Mrs W Fredrickson Mrs L Figler, Misses Silvia Fredrickson, Valerie Jeanes, Jean Spedding, Shirley Bell, and Cathy Bradshaw.

* * *

At Rothery-Ricardo Wedding

Out-of-town guests at the Rothery-Ricardo wedding on Friday morning were Miss Lois Galther, Portland, Mr. John Emerson and Miss Betty Phillips, Vancouver.

Wins Honor For Speech

Victoria Toastmistress Club held its annual speech contest at the city hall council chambers, when Mrs Norma Smith took honors for the evening.

The president, Mrs H. Simpson, opened the assembly, after which Mrs V Rayment, chairman of the contest, explained the rules and introduced the contestants.

Members participating were Mrs M Foxall, Mrs P Williams, Mrs. P McKinty, Miss B. ... R Rodger, Mrs G Parkes, Mrs H Simpson, Mrs. A Pohl, Miss G Mitchell, Mrs. N Smith and Mrs Ivy McKinty.

Mr. A. Kinnia, Mr L Westendale and Mr Frank Hunter were judges.

Mrs Smith with her speech "Don't Renege" placed first, while Mrs. G Parkes and Mrs A Thompsett tied for second place. Mrs Parkes chose as her subject "The Leaven of Life" and Mrs. A Thompsett spoke on "The Ruler of the World."

Today's Favorite Recipe

"I have enjoyed the recipe corner every day, and enclose a good vegetable recipe. This is a special Finnish Christmas dish, but I use it often throughout the year," writes Mrs. J. A. Tingstad, 3059 Admirals Road.

BAKED TURNIPS

Two pounds mashed cooked turnips 1½ tablespoons sugar 1 teaspoon salt ¼ teaspoon cinnamon, 2 tablespoons flour, 3 tablespoons butter 2 eggs, ½ cup top milk or canned milk.

Mix ingredients well and put in baking dish. Dot with butter and sprinkle with cinnamon. Bake in moderate oven for one hour.

Play Group Gives Concert

James Bay Parish Guild (Christ Church Cathedral) realized $50 at a tea at the Cathedral School, Niagara Street. Pouring tea were Mrs A E. Greenhalgh and Mrs. J D. Crowther.

The tea was convened by Mrs H. Wilkinson and Mrs J H. Stewart while Mrs C. S Gunnason, Mrs M Rayner Mrs F C Webber, Mrs. T Hewes, Mrs H Nicholson and Mrs E Sheppard received guests. ... play group gave a concert with numbers including a rhythm band, playlets, selections recitations and action songs. They were supervised by Mrs Enid M Webster assisted by Mrs R Dent, Mrs J. Holden and Mrs J. Forsyth.

Taking part were Susan Price, Paul and Pat Henman, Bernie Langton, Cathy Dent, Elizabeth Holden, Elizabeth Dunn, Terry Forsyth, Daryl Ashby, Pamela Tarr, Pamela Watkins, Julie Forest, Kevin McLaughlin, Nigel Reeve, Bill and Arthur Andrews, Chris Neal, Nancy Cudmore, Judy Ann Johnstone, Laurie Jessop, Carol Williams, Ricky Cunningham, Judy Clarke, Allan Tucker and Rosalind Franklin.

St Alban's Ladies' Guild will meet June 1, 2 p.m., in the parish hall.

SUMMER DRESSES FASHIONED FOR COMFORT
Mary Constance
784 FORT ST.

Summer Togs FOR YOUNGSTERS
ESTABLISHED 1862

We're ready now at Wilson's with the styles boys want to wear in the quality wise parents demand. Single and double-breasted BLAZERS, SLACKS in Gabardine, Worsted Flannel and Corduroy in a good range of colors. SWEATERS in V, round and turtle-neck styles, in plain and fancy colors, and T SHIRTS and DRILL SHORTS for smaller boys.
Also a Full Range of Swim Trunks and Sports Socks
Ask About Our New Budget Plan.
W&J WILSON
at 1221 GOVERNMENT STREET for 91 YEARS

PEANUT BRITTLE

Really the most popular of the week-end specials. New-crop peanuts cooked right in the fresh butter made syrup.
Regular 60c TODAY 49c
Welch's CANDY SHOP

FINEST BRAND OF COFFEE YOU CAN BUY!
fort garry coffee
RED LABEL
FORT GARRY COFFEE

GET THINGS DONE
Do You Want—
• HOSPITAL PREMIUMS REDUCED
• CO-INSURANCE ABOLISHED
• PRO-REC AND LIBRARY EXPANDED
• SCHOOL TAX ON LAND REDUCED
• NO TOLLS ON NEW ROADS
• LOW COST AUTO INSURANCE
• HIGH EDUCATION STANDARDS
• MORE HOSPITAL CONSTRUCTION
• 2 WEEKS HOLIDAY WITH PAY
VOTE C.C.F.

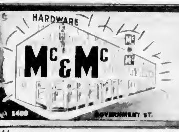

Leaders in HARDWARE and HOME FURNISHINGS
Store Hours: 8.30 to 5.30. Wed.: 9 a.m. to 1 p.m. Phone G 1111
Gift Suggestions for the JUNE BRIDE . . . .

"Revere Ware"
The June Bride will love "Revere Ware"—for cooking perfection. Gleaming stainless steel with fast heating copper bottoms. Heat resistant handles and knobs.
1-qt. Saucepan 5.35
2-qt. Saucepan 7.80
4-qt. Saucepot 10.35
• See Our Complete "Revere" Display
Look for June Bride Gift Suggestions Throughout the Store
"Wearever" . . .
A practical gift for the June Bride. Sparkling "Wearever" for easier, better cooking. Fast heating, long wearing, cool-grip hand clasp handles.
3-qt. Teakettle 5.25
1-qt. Saucepan 2.50
• See Our Complete "Wearever" Display
Kitchenware, Main Floor
Free Parking Space—Entrance From Cormorant St.

versatile accent . . . the new Spectators as seen in Glamour
The busiest shoe in your wardrobe . . . your Accent Spectator, going with you everywhere, whether the day's just begun or nearly done! For spectators that combine smart good looks and fine fit at a little price, see
Accent SHOES

Adrian
white mesh with blue calf. white mesh with white calf
13.95

Cathy
white mesh with white calf.
13.95
Munday's
1203 Douglas Street

Molotov's Power Believed Increased

MOSCOW (AP) — Western diplomats here said Friday called even from that post and they regard replacement of military control by a civilian Soviet high commission in East Germany as considerably strengthening the power of Russia's Foreign Minister Vyacheslav Molotov.

He will now have, they said, direct and personal control of the Soviet zone. Previously these had been under the defense ministry and, indirectly, the whole Soviet government.

The Kremlin announced Thursday that V. S. Semyonov, one of this country's leading German experts, had been appointed Soviet high commissioner for Germany. He will take over from Gen. Vassily Chuikov, chief of the Soviet control commission, now to be limited to command of Soviet occupation forces.

Western observers here think it possible Chuikov will be recalled from that post and given a new assignment in the Soviet Union.

The diplomats speculated that a reason for the shift might be a possibility that the Soviet Union may propose talks on the reunification of Germany among the civilian high commissioners of Britain, France and Russia.

Chuikov is a military pointer. Semyonov's appointment, they said, apparently put him on the same level as the British, U.S. and French representatives.

It is clear, these sources said, that the western commissioners will now have to deal with Semyonov rather than with Gen. Chuikov as they have in the past.

French Form Buffer Zone In Indo-China

HANOI (AP) — French Union forces are experimenting with a new system to carry the war to the Communist-led Vietminh during the heavy rains now hitting Laos and north Viet Nam.

They have formed special mobile infantry patrols to establish a buffer zone 62 miles deep, north of the Mekong River in the Luangprabang, Vientiane and Paksane bordering upon northern Thailand.

The whole columns daily are thrusting deep into the jungle and forest-covered mountains to destroy Vietminh regional units and any elements left behind out of four invasion divisions which the Vietminh has withdrawn from Laos.

Eden Expected To Travel to U.S. To Undergo Further Operation

LONDON (Reuters) — Foreign Secretary Anthony Eden is expected to travel to the United States in the near future to undergo a further operation for gall-bladder trouble, it was learned from a well-informed source here early today.

The operation will be the third for the 55-year-old Mr. Eden, it is believed, was a result of this examination.

Medical bulletins issued when he left a London clinic earlier this month said he had been examined by Dr. George Cattell of the Lahey Clinic, Boston.

Since leaving the London clinic, Mr. Eden has been recovering his strength at Chequers, of gallstones. Following an operation April 12 was for the removal of the prime tack of jaundice and inflammation. Mr. Eden's first operation was in the country residence of the prime minister, which has been lent him of the liver, accompanied sign secretary.

Mr. Eden's condition was relieved by fever, he underwent a second operation April 29 when his condition was relieved.

During Mr. Eden's illness, Sir Winston is in direct control of the foreign office as acting for-

See the Coronation: KING, Seattle; KVOS, Bellingham, on These New Sets

Westinghouse "Coronation Series"

Three new 21-inch family-size TV models by Westinghouse

Here a family-size TV at its very best! The smart new Westinghouse "Copley" gives you all the advanced features that have made Westinghouse the performance leader in big-screen TV . . . yet it's priced with the lowest in its field!

In trim, compact, walnut "Plexiane" cabinet is scratch-resistant—the matching base — available at slight extra cost—is of special new "lock-on" construction.

Now everyone can enjoy the extra picture clarity and viewing comfort of the big 21-inch screen—75 per cent larger than 17-inch TV—at the lowest price ever for Canada's finest family size TV.

See the big 21" "Copley" Model 21 TV 375 AT ONLY $399.50 BASE EXTRA

The "Fairmont" (Model 21TV10K2) All the latest features for finest picture and sound in this handsome new specious 21-inch console model of Modern Decorated style, in walnut, mahogany, or blond oak. In walnut at $539.50.

Prices and Specifications subject to change without notice

The "Shapley" (Model 21TV12K). Here's new luxury in 21-inch console television. The last word in performance, with superb full-door "Custom Craft" cabinet of Regency-inspired period design, rubed walnut or mahogany. In walnut at $619.50.

Only Westinghouse has ALL these features

★ Single-Dial Control with "Starlight" Tuning
★ "Custom Craft" Cabinets
★ 3-Way Glare Prevention
★ Full Vision Picture Tube
★ Previewer for Plug-in UHF reception

Plus one year warranty on the BIG picture tube

YOU CAN BE SURE...IF IT'S Westinghouse

O-2-N-30-1-S

Westinghouse offers a complete line of quality receivers from 17 in. to 24in. screens — priced from $299.50 to $975.00

Standard Furniture Co. Right Through—Yates in View	**Macdonald's Limited** 718 Yates Street E 4171	**Woodward Stores** (Victoria) Limited Douglas at Courtney B 7231	**Fletcher Bros.** 1150 Douglas St. G 8561
Kent's Limited 712 Fort Street E 7104	**Humber Bros. Furniture** 831 Bastion Street E 7111	**Butler Bros.** Keating Crossroad Quadra at Cloverdale E 8011	**Delta Electric** 714 Cormorant St. G 7416

See your local Westinghouse dealer for dates and times of Coronation telecasts.

Bottled BEER

FREE DELIVERY Phone G 4179

We are always paid for empties. Please have them ready when the driver calls.

This advertisement is not published or displayed by the Liquor Control Board or by the Government of British Columbia.

Last Call for Westinghouse Television in Time for Coronation

Models From $319.50 at Kent's 712 FORT

YOU NEED A FIRST QUALITY HOUSE PAINT TO FIGHT THE EXTREMES OF CANADIAN CLIMATE

Canada's number one House Paint is

WEATHERATED SWP

From coast to coast, Canada's got some of the toughest weather in the world. Protect your home with SWP WEATHERATED House Paints. This house paint is scientifically developed to give years and years of protection under the severest weather conditions. You'll be thrilled by the appearance and ease of application. Get SWP today.

Get your color chart of SWP WEATHERATED House Paint and Mar-Not Porch and Floor Enamel from your neighbourhood Sherwin-Williams' dealer.

SHERWIN-WILLIAMS PAINTS

BLONDIE

JULIET JONES

MARY WORTH

SHANE

LIL ABNER

VIRGIL

POGO

SAD SACK

RIP KIRBY

ARCHIE

REX MORGAN

MUTT & JEFF

PENNY

JUDGE PARKER

The Daily Cross-Word Puzzle - - -

ACROSS
1 Fr. adverbs
4 Pertaining to Pan
8 Hail
9 Pertaining to Spanish
10 Tuber
11 Sugar maple
12 Ancient Greek athlete
13 Ancient Greek letters
14 Ancient Greek letter
15 Ancient Greek letter
16 Ancient Greek letter
17 Ancient Greek letter
18 Ancient Greek letter
19 Ancient Greek letter
20 Ancient Greek letter
21 Ancient Greek letter
22 Ancient Greek letter
23 Ancient Greek letter
24 Ancient Greek letter
25 Ancient Greek letter
26 Ancient Greek letter
27 Ancient Greek letter
28 Ancient Greek letter
29 Ancient Greek letter
30 Ancient Greek letter
31 Ancient Greek letter
32 Ancient Greek letter
33 Ancient Greek letter
34 Ancient Greek letter
35 Ancient Greek letter
36 Ancient Greek letter
37 Ancient Greek letter
38 Ancient Greek letter
39 Ancient Greek letter
40 Ancient Greek letter
41 Ancient Greek letter
42 Ancient Greek letter
43 Ancient Greek letter
44 Ancient Greek letter
45 Ancient Greek letter
46 Ancient Greek letter
47 Ancient Greek letter
48 Ancient Greek letter
49 Ancient Greek letter
50 Ancient Greek letter
51 Ancient Greek letter
52 Ancient Greek letter
53 Ancient Greek letter
54 Ancient Greek letter
55 Ancient Greek letter
56 Ancient Greek letter
57 Ancient Greek letter
58 Ancient Greek letter
59 Ancient Greek letter
60 Ancient Greek letter
61 Ancient Greek letter
62 Ancient Greek letter
63 Ancient Greek letter
64 Ancient Greek letter
65 Ancient Greek letter
66 Ancient Greek letter
67 Ancient Greek letter
68 Ancient Greek letter
69 Ancient Greek letter
70 Ancient Greek letter
71 Ancient Greek letter
72 Ancient Greek letter
73 Ancient Greek letter
74 Ancient Greek letter
75 Ancient Greek letter
76 Ancient Greek letter
77 Ancient Greek letter
78 Ancient Greek letter
79 Ancient Greek letter
80 Ancient Greek letter
81 Ancient Greek letter
82 Ancient Greek letter
83 Ancient Greek letter
84 Ancient Greek letter
85 Ancient Greek letter
86 Ancient Greek letter
87 Ancient Greek letter
88 Ancient Greek letter
89 Ancient Greek letter
90 Ancient Greek letter
91 Ancient Greek letter
92 Ancient Greek letter
93 Ancient Greek letter
94 Ancient Greek letter
95 Ancient Greek letter
96 Ancient Greek letter
97 Ancient Greek letter
98 Ancient Greek letter
99 Ancient Greek letter
100 Ancient Greek letter
101 Ancient Greek letter
102 Ancient Greek letter
103 Ancient Greek letter
104 Ancient Greek letter
105 Ancient Greek letter
106 Ancient Greek letter
107 Ancient Greek letter
108 Ancient Greek letter
109 Ancient Greek letter
110 Ancient Greek letter
111 Ancient Greek letter
112 Ancient Greek letter
113 Ancient Greek letter
114 Ancient Greek letter
115 Ancient Greek letter
116 Ancient Greek letter
117 Ancient Greek letter
118 Ancient Greek letter
119 Ancient Greek letter
120 Ancient Greek letter
121 Ancient Greek letter
122 Ancient Greek letter
123 Ancient Greek letter
124 Ancient Greek letter
125 Ancient Greek letter
126 Ancient Greek letter
127 Ancient Greek letter
128 Ancient Greek letter
129 Ancient Greek letter
130 Ancient Greek letter
131 Ancient Greek letter
132 Ancient Greek letter
133 Ancient Greek letter
134 Ancient Greek letter
135 Ancient Greek letter
136 Ancient Greek letter
137 Ancient Greek letter
138 Ancient Greek letter
139 Ancient Greek letter
140 Ancient Greek letter
141 Ancient Greek letter
142 Ancient Greek letter
143 Ancient Greek letter
144 Ancient Greek letter
145 Ancient Greek letter
146 Ancient Greek letter
147 Ancient Greek letter
148 Ancient Greek letter
149 Ancient Greek letter
150 Ancient Greek letter
151 Ancient Greek letter
152 Ancient Greek letter
153 Ancient Greek letter
154 Ancient Greek letter
155 Ancient Greek letter
156 Ancient Greek letter
157 Ancient Greek letter
158 Ancient Greek letter
159 Ancient Greek letter
160 Ancient Greek letter
161 Ancient Greek letter
162 Ancient Greek letter
163 Ancient Greek letter
164 Ancient Greek letter
165 Ancient Greek letter
166 Ancient Greek letter
167 Ancient Greek letter
168 Ancient Greek letter
169 Ancient Greek letter
170 Ancient Greek letter
171 Ancient Greek letter
172 Ancient Greek letter
173 Ancient Greek letter
174 Ancient Greek letter
175 Ancient Greek letter
176 Ancient Greek letter
177 Ancient Greek letter
178 Ancient Greek letter
179 Ancient Greek letter
180 Ancient Greek letter
181 Ancient Greek letter
182 Ancient Greek letter
183 Ancient Greek letter
184 Ancient Greek letter
185 Ancient Greek letter
186 Ancient Greek letter
187 Ancient Greek letter
188 Ancient Greek letter
189 Ancient Greek letter
190 Ancient Greek letter
191 Ancient Greek letter
192 Ancient Greek letter
193 Ancient Greek letter
194 Ancient Greek letter
195 Ancient Greek letter
196 Ancient Greek letter
197 Ancient Greek letter
198 Ancient Greek letter
199 Ancient Greek letter
200 Ancient Greek letter
201 Ancient Greek letter
202 Ancient Greek letter
203 Ancient Greek letter
204 Ancient Greek letter
205 Ancient Greek letter
206 Ancient Greek letter
207 Ancient Greek letter
208 Ancient Greek letter
209 Ancient Greek letter
210 Ancient Greek letter
211 Ancient Greek letter
212 Ancient Greek letter
213 Ancient Greek letter
214 Ancient Greek letter
215 Ancient Greek letter
216 Ancient Greek letter
217 Ancient Greek letter
218 Ancient Greek letter
219 Ancient Greek letter
220 Ancient Greek letter
221 Ancient Greek letter
222 Ancient Greek letter
223 Ancient Greek letter
224 Ancient Greek letter
225 Ancient Greek letter
226 Ancient Greek letter
227 Ancient Greek letter
228 Ancient Greek letter
229 Ancient Greek letter
230 Ancient Greek letter
231 Ancient Greek letter
232 Ancient Greek letter
233 Ancient Greek letter
234 Ancient Greek letter
235 Ancient Greek letter
236 Ancient Greek letter
237 Ancient Greek letter
238 Ancient Greek letter
239 Ancient Greek letter
240 Ancient Greek letter
241 Ancient Greek letter
242 Ancient Greek letter
243 Ancient Greek letter
244 Ancient Greek letter
245 Ancient Greek letter
246 Ancient Greek letter
247 Ancient Greek letter
248 Ancient Greek letter
249 Ancient Greek letter
250 Ancient Greek letter
251 Ancient Greek letter
252 Ancient Greek letter
253 Ancient Greek letter
254 Ancient Greek letter
255 Ancient Greek letter
256 Ancient Greek letter
257 Ancient Greek letter
258 Ancient Greek letter
259 Ancient Greek letter
260 Ancient Greek letter
261 Ancient Greek letter
262 Ancient Greek letter
263 Ancient Greek letter
264 Ancient Greek letter
265 Ancient Greek letter
266 Ancient Greek letter
267 Ancient Greek letter
268 Ancient Greek letter
269 Ancient Greek letter
270 Ancient Greek letter
271 Ancient Greek letter
272 Ancient Greek letter
273 Ancient Greek letter
274 Ancient Greek letter
275 Ancient Greek letter
276 Ancient Greek letter
277 Ancient Greek letter
278 Ancient Greek letter
279 Ancient Greek letter
280 Ancient Greek letter
281 Ancient Greek letter
282 Ancient Greek letter
283 Ancient Greek letter
284 Ancient Greek letter
285 Ancient Greek letter
286 Ancient Greek letter
287 Ancient Greek letter
288 Ancient Greek letter
289 Ancient Greek letter
290 Ancient Greek letter
291 Ancient Greek letter
292 Ancient Greek letter
293 Ancient Greek letter
294 Ancient Greek letter
295 Ancient Greek letter
296 Ancient Greek letter
297 Ancient Greek letter
298 Ancient Greek letter
299 Ancient Greek letter
300 Ancient Greek letter
301 Ancient Greek letter
302 Ancient Greek letter
303 Ancient Greek letter
304 Ancient Greek letter
305 Ancient Greek letter
306 Ancient Greek letter
307 Ancient Greek letter
308 Ancient Greek letter
309 Ancient Greek letter
310 Ancient Greek letter
311 Ancient Greek letter
312 Ancient Greek letter
313 Ancient Greek letter
314 Ancient Greek letter
315 Ancient Greek letter
316 Ancient Greek letter
317 Ancient Greek letter
318 Ancient Greek letter
319 Ancient Greek letter
320 Ancient Greek letter
321 Ancient Greek letter
322 Ancient Greek letter
323 Ancient Greek letter
324 Ancient Greek letter
325 Ancient Greek letter
326 Ancient Greek letter
327 Ancient Greek letter
328 Ancient Greek letter
329 Ancient Greek letter
330 Ancient Greek letter
331 Ancient Greek letter
332 Ancient Greek letter
333 Ancient Greek letter
334 Ancient Greek letter
335 Ancient Greek letter
336 Ancient Greek letter
337 Ancient Greek letter
338 Ancient Greek letter
339 Ancient Greek letter
340 Ancient Greek letter
341 Ancient Greek letter
342 Ancient Greek letter
343 Ancient Greek letter
344 Ancient Greek letter
345 Ancient Greek letter
346 Ancient Greek letter
347 Ancient Greek letter
348 Ancient Greek letter
349 Ancient Greek letter
350 Ancient Greek letter
351 Ancient Greek letter
352 Ancient Greek letter
353 Ancient Greek letter
354 Ancient Greek letter
355 Ancient Greek letter
356 Ancient Greek letter
357 Ancient Greek letter
358 Ancient Greek letter
359 Ancient Greek letter
360 Ancient Greek letter
361 Ancient Greek letter
362 Ancient Greek letter
363 Ancient Greek letter
364 Ancient Greek letter
365 Ancient Greek letter
366 Ancient Greek letter
367 Ancient Greek letter
368 Ancient Greek letter
369 Ancient Greek letter
370 Ancient Greek letter
371 Ancient Greek letter
372 Ancient Greek letter
373 Ancient Greek letter
374 Ancient Greek letter
375 Ancient Greek letter
376 Ancient Greek letter
377 Ancient Greek letter
378 Ancient Greek letter
379 Ancient Greek letter
380 Ancient Greek letter
381 Ancient Greek letter
382 Ancient Greek letter
383 Ancient Greek letter
384 Ancient Greek letter
385 Ancient Greek letter
386 Ancient Greek letter
387 Ancient Greek letter
388 Ancient Greek letter
389 Ancient Greek letter
390 Ancient Greek letter
391 Ancient Greek letter
392 Ancient Greek letter
393 Ancient Greek letter
394 Ancient Greek letter
395 Ancient Greek letter
396 Ancient Greek letter
397 Ancient Greek letter
398 Ancient Greek letter
399 Ancient Greek letter
400 Ancient Greek letter
401 Ancient Greek letter
402 Ancient Greek letter
403 Ancient Greek letter
404 Ancient Greek letter
405 Ancient Greek letter
406 Ancient Greek letter
407 Ancient Greek letter
408 Ancient Greek letter
409 Ancient Greek letter
410 Ancient Greek letter
411 Ancient Greek letter
412 Ancient Greek letter
413 Ancient Greek letter
414 Ancient Greek letter
415 Ancient Greek letter
416 Ancient Greek letter
417 Ancient Greek letter
418 Ancient Greek letter
419 Ancient Greek letter
420 Ancient Greek letter
421 Ancient Greek letter
422 Ancient Greek letter
423 Ancient Greek letter
424 Ancient Greek letter
425 Ancient Greek letter
426 Ancient Greek letter
427 Ancient Greek letter
428 Ancient Greek letter
429 Ancient Greek letter
430 Ancient Greek letter
431 Ancient Greek letter
432 Ancient Greek letter
433 Ancient Greek letter
434 Ancient Greek letter
435 Ancient Greek letter
436 Ancient Greek letter
437 Ancient Greek letter
438 Ancient Greek letter
439 Ancient Greek letter
440 Ancient Greek letter
441 Ancient Greek letter
442 Ancient Greek letter
443 Ancient Greek letter
444 Ancient Greek letter
445 Ancient Greek letter
446 Ancient Greek letter
447 Ancient Greek letter
448 Ancient Greek letter
449 Ancient Greek letter
450 Ancient Greek letter
451 Ancient Greek letter
452 Ancient Greek letter
453 Ancient Greek letter
454 Ancient Greek letter
455 Ancient Greek letter
456 Ancient Greek letter
457 Ancient Greek letter
458 Ancient Greek letter
459 Ancient Greek letter
460 Ancient Greek letter
461 Ancient Greek letter
462 Ancient Greek letter
463 Ancient Greek letter
464 Ancient Greek letter
465 Ancient Greek letter
466 Ancient Greek letter
467 Ancient Greek letter
468 Ancient Greek letter
469 Ancient Greek letter
470 Ancient Greek letter
471 Ancient Greek letter
472 Ancient Greek letter
473 Ancient Greek letter
474 Ancient Greek letter
475 Ancient Greek letter
476 Ancient Greek letter
477 Ancient Greek letter
478 Ancient Greek letter
479 Ancient Greek letter
480 Ancient Greek letter
481 Ancient Greek letter
482 Ancient Greek letter
483 Ancient Greek letter
484 Ancient Greek letter
485 Ancient Greek letter
486 Ancient Greek letter
487 Ancient Greek letter
488 Ancient Greek letter
489 Ancient Greek letter
490 Ancient Greek letter
491 Ancient Greek letter
492 Ancient Greek letter
493 Ancient Greek letter
494 Ancient Greek letter
495 Ancient Greek letter
496 Ancient Greek letter
497 Ancient Greek letter
498 Ancient Greek letter
499 Ancient Greek letter
500 Ancient Greek letter
501 Ancient Greek letter
502 Ancient Greek letter
503 Ancient Greek letter
504 Ancient Greek letter
505 Ancient Greek letter
506 Ancient Greek letter
507 Ancient Greek letter
508 Ancient Greek letter
509 Ancient Greek letter
510 Ancient Greek letter
511 Ancient Greek letter
512 Ancient Greek letter
513 Ancient Greek letter
514 Ancient Greek letter
515 Ancient Greek letter
516 Ancient Greek letter
517 Ancient Greek letter
518 Ancient Greek letter
519 Ancient Greek letter
520 Ancient Greek letter
521 Ancient Greek letter
522 Ancient Greek letter
523 Ancient Greek letter
524 Ancient Greek letter
525 Ancient Greek letter
526 Ancient Greek letter
527 Ancient Greek letter
528 Ancient Greek letter
529 Ancient Greek letter
530 Ancient Greek letter
531 Ancient Greek letter
532 Ancient Greek letter
533 Ancient Greek letter
534 Ancient Greek letter
535 Ancient Greek letter
536 Ancient Greek letter
537 Ancient Greek letter
538 Ancient Greek letter
539 Ancient Greek letter
540 Ancient Greek letter
541 Ancient Greek letter
542 Ancient Greek letter
543 Ancient Greek letter
544 Ancient Greek letter
545 Ancient Greek letter
546 Ancient Greek letter
547 Ancient Greek letter
548 Ancient Greek letter
549 Ancient Greek letter
550 Ancient Greek letter
551 Ancient Greek letter
552 Ancient Greek letter
553 Ancient Greek letter
554 Ancient Greek letter
555 Ancient Greek letter
556 Ancient Greek letter
557 Ancient Greek letter
558 Ancient Greek letter
559 Ancient Greek letter
560 Ancient Greek letter
561 Ancient Greek letter
562 Ancient Greek letter
563 Ancient Greek letter
564 Ancient Greek letter
565 Ancient Greek letter
566 Ancient Greek letter
567 Ancient Greek letter
568 Ancient Greek letter
569 Ancient Greek letter
570 Ancient Greek letter
571 Ancient Greek letter
572 Ancient Greek letter
573 Ancient Greek letter
574 Ancient Greek letter
575 Ancient Greek letter
576 Ancient Greek letter
577 Ancient Greek letter
578 Ancient Greek letter
579 Ancient Greek letter
580 Ancient Greek letter
581 Ancient Greek letter
582 Ancient Greek letter
583 Ancient Greek letter
584 Ancient Greek letter
585 Ancient Greek letter
586 Ancient Greek letter
587 Ancient Greek letter
588 Ancient Greek letter
589 Ancient Greek letter
590 Ancient Greek letter
591 Ancient Greek letter
592 Ancient Greek letter
593 Ancient Greek letter
594 Ancient Greek letter
595 Ancient Greek letter
596 Ancient Greek letter
597 Ancient Greek letter
598 Ancient Greek letter
599 Ancient Greek letter
600 Ancient Greek letter
601 Ancient Greek letter
602 Ancient Greek letter
603 Ancient Greek letter
604 Ancient Greek letter
605 Ancient Greek letter
606 Ancient Greek letter
607 Ancient Greek letter
608 Ancient Greek letter
609 Ancient Greek letter
610 Ancient Greek letter
611 Ancient Greek letter
612 Ancient Greek letter
613 Ancient Greek letter
614 Ancient Greek letter
615 Ancient Greek letter
616 Ancient Greek letter
617 Ancient Greek letter
618 Ancient Greek letter
619 Ancient Greek letter
620 Ancient Greek letter
621 Ancient Greek letter
622 Ancient Greek letter
623 Ancient Greek letter
624 Ancient Greek letter
625 Ancient Greek letter
626 Ancient Greek letter
627 Ancient Greek letter
628 Ancient Greek letter
629 Ancient Greek letter
630 Ancient Greek letter
631 Ancient Greek letter
632 Ancient Greek letter
633 Ancient Greek letter
634 Ancient Greek letter
635 Ancient Greek letter
636 Ancient Greek letter
637 Ancient Greek letter
638 Ancient Greek letter
639 Ancient Greek letter
640 Ancient Greek letter
641 Ancient Greek letter
642 Ancient Greek letter
643 Ancient Greek letter
644 Ancient Greek letter
645 Ancient Greek letter
646 Ancient Greek letter
647 Ancient Greek letter
648 Ancient Greek letter
649 Ancient Greek letter
650 Ancient Greek letter
651 Ancient Greek letter
652 Ancient Greek letter
653 Ancient Greek letter
654 Ancient Greek letter
655 Ancient Greek letter
656 Ancient Greek letter
657 Ancient Greek letter
658 Ancient Greek letter
659 Ancient Greek letter
660 Ancient Greek letter
661 Ancient Greek letter
662 Ancient Greek letter
663 Ancient Greek letter
664 Ancient Greek letter
665 Ancient Greek letter
666 Ancient Greek letter
667 Ancient Greek letter
668 Ancient Greek letter
669 Ancient Greek letter
670 Ancient Greek letter
671 Ancient Greek letter
672 Ancient Greek letter
673 Ancient Greek letter
674 Ancient Greek letter
675 Ancient Greek letter
676 Ancient Greek letter
677 Ancient Greek letter
678 Ancient Greek letter
679 Ancient Greek letter
680 Ancient Greek letter
681 Ancient Greek letter
682 Ancient Greek letter
683 Ancient Greek letter
684 Ancient Greek letter
685 Ancient Greek letter
686 Ancient Greek letter
687 Ancient Greek letter
688 Ancient Greek letter
689 Ancient Greek letter
690 Ancient Greek letter
691 Ancient Greek letter
692 Ancient Greek letter
693 Ancient Greek letter
694 Ancient Greek letter
695 Ancient Greek letter
696 Ancient Greek letter
697 Ancient Greek letter
698 Ancient Greek letter
699 Ancient Greek letter
700 Ancient Greek letter
701 Ancient Greek letter
702 Ancient Greek letter
703 Ancient Greek letter
704 Ancient Greek letter
705 Ancient Greek letter
706 Ancient Greek letter
707 Ancient Greek letter
708 Ancient Greek letter
709 Ancient Greek letter
710 Ancient Greek letter
711 Ancient Greek letter
712 Ancient Greek letter
713 Ancient Greek letter
714 Ancient Greek letter
715 Ancient Greek letter
716 Ancient Greek letter
717 Ancient Greek letter
718 Ancient Greek letter
719 Ancient Greek letter
720 Ancient Greek letter
721 Ancient Greek letter
722 Ancient Greek letter
723 Ancient Greek letter
724 Ancient Greek letter
725 Ancient Greek letter
726 Ancient Greek letter
727 Ancient Greek letter
728 Ancient Greek letter
729 Ancient Greek letter
730 Ancient Greek letter
731 Ancient Greek letter
732 Ancient Greek letter
733 Ancient Greek letter
734 Ancient Greek letter
735 Ancient Greek letter
736 Ancient Greek letter
737 Ancient Greek letter
738 Ancient Greek letter
739 Ancient Greek letter
740 Ancient Greek letter
741 Ancient Greek letter
742 Ancient Greek letter
743 Ancient Greek letter
744 Ancient Greek letter
745 Ancient Greek letter
746 Ancient Greek letter
747 Ancient Greek letter
748 Ancient Greek letter
749 Ancient Greek letter
750 Ancient Greek letter
751 Ancient Greek letter
752 Ancient Greek letter
753 Ancient Greek letter
754 Ancient Greek letter
755 Ancient Greek letter
756 Ancient Greek letter
757 Ancient Greek letter
758 Ancient Greek letter
759 Ancient Greek letter
760 Ancient Greek letter
761 Ancient Greek letter
762 Ancient Greek letter
763 Ancient Greek letter
764 Ancient Greek letter
765 Ancient Greek letter
766 Ancient Greek letter
767 Ancient Greek letter
768 Ancient Greek letter
769 Ancient Greek letter
770 Ancient Greek letter
771 Ancient Greek letter
772 Ancient Greek letter
773 Ancient Greek letter
774 Ancient Greek letter
775 Ancient Greek letter
776 Ancient Greek letter
777 Ancient Greek letter
778 Ancient Greek letter
779 Ancient Greek letter
780 Ancient Greek letter
781 Ancient Greek letter
782 Ancient Greek letter
783 Ancient Greek letter
784 Ancient Greek letter
785 Ancient Greek letter
786 Ancient Greek letter
787 Ancient Greek letter
788 Ancient Greek letter
789 Ancient Greek letter
790 Ancient Greek letter
791 Ancient Greek letter
792 Ancient Greek letter
793 Ancient Greek letter
794 Ancient Greek letter
795 Ancient Greek letter
796 Ancient Greek letter
797 Ancient Greek letter
798 Ancient Greek letter
799 Ancient Greek letter
800 Ancient Greek letter
801 Ancient Greek letter
802 Ancient Greek letter
803 Ancient Greek letter
804 Ancient Greek letter
805 Ancient Greek letter
806 Ancient Greek letter
807 Ancient Greek letter
808 Ancient Greek letter
809 Ancient Greek letter
810 Ancient Greek letter
811 Ancient Greek letter
812 Ancient Greek letter
813 Ancient Greek letter
814 Ancient Greek letter
815 Ancient Greek letter
816 Ancient Greek letter
817 Ancient Greek letter
818 Ancient Greek letter
819 Ancient Greek letter
820 Ancient Greek letter
821 Ancient Greek letter
822 Ancient Greek letter
823 Ancient Greek letter
824 Ancient Greek letter
825 Ancient Greek letter
826 Ancient Greek letter
827 Ancient Greek letter
828 Ancient Greek letter
829 Ancient Greek letter
830 Ancient Greek letter
831 Ancient Greek letter
832 Ancient Greek letter
833 Ancient Greek letter
834 Ancient Greek letter
835 Ancient Greek letter
836 Ancient Greek letter
837 Ancient Greek letter
838 Ancient Greek letter
839 Ancient Greek letter
840 Ancient Greek letter
841 Ancient Greek letter
842 Ancient Greek letter
843 Ancient Greek letter
844 Ancient Greek letter
845 Ancient Greek letter
846 Ancient Greek letter
847 Ancient Greek letter
848 Ancient Greek letter
849 Ancient Greek letter
850 Ancient Greek letter
851 Ancient Greek letter
852 Ancient Greek letter
853 Ancient Greek letter
854 Ancient Greek letter
855 Ancient Greek letter
856 Ancient Greek letter
857 Ancient Greek letter
858 Ancient Greek letter
859 Ancient Greek letter
860 Ancient Greek letter
861 Ancient Greek letter
862 Ancient Greek letter
863 Ancient Greek letter
864 Ancient Greek letter
865 Ancient Greek letter
866 Ancient Greek letter
867 Ancient Greek letter
868 Ancient Greek letter
869 Ancient Greek letter
870 Ancient Greek letter
871 Ancient Greek letter
872 Ancient Greek letter
873 Ancient Greek letter
874 Ancient Greek letter
875 Ancient Greek letter
876 Ancient Greek letter
877 Ancient Greek letter
878 Ancient Greek letter
879 Ancient Greek letter
880 Ancient Greek letter
881 Ancient Greek letter
882 Ancient Greek letter
883 Ancient Greek letter
884 Ancient Greek letter
885 Ancient Greek letter
886 Ancient Greek letter
887 Ancient Greek letter
888 Ancient Greek letter
889 Ancient Greek letter
890 Ancient Greek letter
891 Ancient Greek letter
892 Ancient Greek letter
893 Ancient Greek letter
894 Ancient Greek letter
895 Ancient Greek letter
896 Ancient Greek letter
897 Ancient Greek letter
898 Ancient Greek letter
899 Ancient Greek letter
900 Ancient Greek letter
901 Ancient Greek letter
902 Ancient Greek letter
903 Ancient Greek letter
904 Ancient Greek letter
905 Ancient Greek letter
906 Ancient Greek letter
907 Ancient Greek letter
908 Ancient Greek letter
909 Ancient Greek letter
910 Ancient Greek letter
911 Ancient Greek letter
912 Ancient Greek letter
913 Ancient Greek letter
914 Ancient Greek letter
915 Ancient Greek letter
916 Ancient Greek letter
917 Ancient Greek letter
918 Ancient Greek letter
919 Ancient Greek letter
920 Ancient Greek letter
921 Ancient Greek letter
922 Ancient Greek letter
923 Ancient Greek letter
924 Ancient Greek letter
925 Ancient Greek letter
926 Ancient Greek letter
927 Ancient Greek letter
928 Ancient Greek letter
929 Ancient Greek letter
930 Ancient Greek letter
931 Ancient Greek letter
932 Ancient Greek letter
933 Ancient Greek letter
934 Ancient Greek letter
935 Ancient Greek letter
936 Ancient Greek letter
937 Ancient Greek letter
938 Ancient Greek letter
939 Ancient Greek letter
940 Ancient Greek letter
941 Ancient Greek letter
942 Ancient Greek letter
943 Ancient Greek letter
944 Ancient Greek letter
945 Ancient Greek letter
946 Ancient Greek letter
947 Ancient Greek letter
948 Ancient Greek letter
949 Ancient Greek letter
950 Ancient Greek letter
951 Ancient Greek letter
952 Ancient Greek letter
953 Ancient Greek letter
954 Ancient Greek letter
955 Ancient Greek letter
956 Ancient Greek letter
957 Ancient Greek letter
958 Ancient Greek letter
959 Ancient Greek letter
960 Ancient Greek letter
961 Ancient Greek letter
962 Ancient Greek letter
963 Ancient Greek letter
964 Ancient Greek letter
965 Ancient Greek letter
966 Ancient Greek letter
967 Ancient Greek letter
968 Ancient Greek letter
969 Ancient Greek letter
970 Ancient Greek letter
971 Ancient Greek letter
972 Ancient Greek letter
973 Ancient Greek letter
974 Ancient Greek letter
975 Ancient Greek letter
976 Ancient Greek letter
977 Ancient Greek letter
978 Ancient Greek letter
979 Ancient Greek letter
980 Ancient Greek letter
981 Ancient Greek letter
982 Ancient Greek letter
983 Ancient Greek letter
984 Ancient Greek letter
985 Ancient Greek letter
986 Ancient Greek letter
987 Ancient Greek letter
988 Ancient Greek letter
989 Ancient Greek letter
990 Ancient Greek letter
991 Ancient Greek letter
992 Ancient Greek letter
993 Ancient Greek letter
994 Ancient Greek letter
995 Ancient Greek letter
996 Ancient Greek letter
997 Ancient Greek letter
998 Ancient Greek letter
999 Ancient Greek letter
1000 Ancient Greek letter

DOWN
1 Ancient Greek letter
2 Ancient Greek letter
3 Ancient Greek letter
4 Ancient Greek letter
5 Ancient Greek letter
6 Ancient Greek letter
7 Ancient Greek letter
8 Ancient Greek letter
9 Ancient Greek letter

Colonist Want Ads for Results
Phone E 4111 8 A.M. to 8 P.M.

COLONIST CLASSIFIED WANT ADS

Phone Empire 4111 for
Colonist Classified

Daily Colonist

CLASSIFIED RATES

15c per line per day; 40c per line per three days, 70c per line for six days, $3.30 per line for one month (26 days). Above rates apply to consecutive insertions only. Sunday single insertions 15c per line. Contract rates on application. Minimum advertising two lines.

Birth Notices, $1.00 per insertion.

Deaths, Funeral Notices, not exceeding 12 lines, $1.00 first insertion and $1.00 subsequent insertions. Each additional line 15c daily.

Marriages, In Memoriam Notices, Cards of Thanks not exceeding 12 lines, $1.00 per insertion. Each additional line, 15c daily.

The Victoria Press, Ltd., shall not be liable for non-insertion of any advertisement beyond the amount paid for such advertisement.

All claims of error in publication shall be made within 12 hours thereafter and if not so made shall not be considered. No claim will be allowed for more than one incorrect insertion, nor for errors not affecting the value of the advertisement.

In the event of an error occurring the liability of The Daily Colonist shall not exceed the charge for the space actually occupied by the item in question.

Great Britain: Clougher Corporation Ltd., 30 Craven Street, London, W.C. 2.

Representatives United States, Conklin & Woodward Inc.

Replies to private box numbers may only be obtained from the downtown office of Victoria Press Ltd. at 1215 Broad Street.

1 BIRTHS

HARRISON—To Cliff and Dorothy Harrison (nee Casey), 2923 Qu'Appelle Street, Victoria, B.C., formerly of Ottawa, at Royal Jubilee Hospital, on May 21, 1953, a son, Paul.

JOHNSON—Born to Mr. and Mrs. Robert N. Johnson, Quaford Road, Langford, at Royal Jubilee Hospital on Monday, May 18, 1953, a daughter, Carolyn Grace, a baby sister for Susie.

McLELLAN—Born to Mr. and Mrs. Glen McLellan, 1730 Centre Road, Victoria, B.C., on May 26, 1953, a son, Ian Richard, a brother for Gloria.

SMITH—Born to Mr. and Mrs. Charles P. Smith (nee Betty Evans), 247 Island Highway, Victoria, B.C., on May 28 ...

2 ENGAGEMENTS

4 DEATHS

TAIT—In Victoria, Robert Tait, aged 67 years, of 1236 Montrose Avenue, born in Edinburgh, Scotland, resident here for 42 years. He leaves his wife, Madge, and one daughter, Mrs. J. (Irene) Lambert of Victoria, and grandson, Ronald Lambert. Funeral services on Saturday, May 30, at 1.30 p.m. in McCall Bros. Floral Funeral Chapel. Interment in Royal Oak Burial Park.

VICKERS—At Sidney, B.C., on May 28, 1953, Annie Isabel Vickers, aged 83 years, of 1147 Henry Street, a former resident of Salmon Arm and Mara, B.C., prior to coming to Sidney three years ago. She leaves her husband, Thomas, at the residence; one daughter, Miss Enid, at home; one son, Victor, of Penticton, B.C.; two sisters, Mrs. B. M. Green and Mrs. J. Nan- ... Stephen's Church on Saturday afternoon, May 30, at 2 o'clock, Rev. Dr. E. H. Lee and Rev. Canon A. B. Greenhalgh officiating. Interment in the Churchyard. McCall Bros., Funeral Directors.

7 FUNERAL DIRECTORS

SANDS MORTUARY LTD.
QUADRA AT NORTH PARK
"The Memorial Chapel of Chimes"
EMPIRE 7511

THOMSON FUNERAL HOME
Established 1911. Formerly of Winnipeg
George (Pete) Thomson
Jack L. Irvine
1000 QUADRA STREET PHONE D 3612

McCALL BROS
"The Floral Funeral Chapel"
New Small or Spacious Chapel
Beautiful in Appointment
1400 VANCOUVER STREET G 4012

CHAPLIN'S FUNERAL CHAPEL
Formerly "Curries"
480 QUADRA STREET PHONE D 6514

HAYWARD'S
B.C. Funeral Co. Ltd.
ESTABLISHED 1867
734 BROUGHTON STREET B 3614

8 FLORISTS

CALL ALBION 300—FRESH FLOWERS. Floral designs. Jennings, 1781 Hardy Road.

WOODWARD'S FLORISTS, 414 FORT Street. G 5614.

Brown's Victoria Nurseries
Funeral Designs Fresh Cut Flowers
WE GROW OUR FLOWERS
618 View St.

NORTH QUADRA FLORISTS
Artistic Designs—Quality Flowers
2971 QUADRA Empire 3321

LOU POY FLORISTS

9 MONUMENTAL WORKS

VICTORIA MONUMENT LIMITED
"Memorials of Distinction"
2091 DOUGLAS ST. B EACON 0034

10 ANNOUNCEMENTS

LADIES
HAIR CUTTING
CONTOUR STYLING
ALL HAIR LENGTHS
40 YEARS' EXPERIENCE
635 FORT STREET (UPSTAIRS)
NO APPOINTMENT 4 TO 8 DAILY WALK IN

See the New Remington Quiet-Riter

Index to Colonist Want Ad Headings

Complete Radio Programs for Saturday

FREE
Souvenir
Coronation
Gift
With Every Purchase Today
At
Stelck's Hardware Stores
Hillside and Quadra
1237 Esquimalt Road

FOR FREE GAS
VICTORIA'S BEST VALUES
IN
USED CARS
SEE PAGE 3

THE COCK PHEASANT
West Saanich Road
Eight Miles From Victoria

GAYBORDER GARDENS
Over 80 Varieties of Iris in Bloom
4195 EAST SAANICH ROAD

PERSIAN ARTS & CRAFTS
Gifts and Repairs
907 GOVERNMENT B 2136

11 COMING EVENTS

FOR FREE GAS
VICTORIA'S BEST VALUES
IN
USED CARS
SEE PAGE 3

$50 IN PRIZES

CLUB TANGO E 2390

12 LOST AND FOUND

Television for Saturday

STATION KING-TV, SEATTLE, CHANNEL 5

12.30	News	7.00	Lilli Palmer
1.00	Rootie Kazootie	7.15	It's a Good Idea
1.30	Space Patrol	7.30	Hit Parade
2.00	What in the World	8.00	Trouble with Father
2.30	American Inventory	8.30	Mr. Hero
3.00	1952 Davis Cup	9.00	March On
3.30	Youth Wants to Know	9.30	Adolph Menjou
4.00	Date with Judy	10.00	Dangerous Assignment
4.30	Terry and the Pirates	10.30	ABC Album
5.00	TV Teen Club	11.00	Mr. and Mrs. North
5.30	Ted Mack Amateur Show	11.30	"The Big Show Off"
6.00	Show of Shows	1.00	Suspense
		1.30	Nightcap Final

STATION KTNT-TV, TACOMA, CHANNEL 13

4.00	Circle 11 Ranch	8.30	Scrapbook
5.30	The Christophers	8.45	News
6.45	The Early Show	9.00	International Wrestling
7.00	Jackie Gleason Show	10.00	Bill Cullen's Show
8.00	Beat the Clock	10.15	Late Show
		11.30	Sign Off

LOST—BLACK FEMALE DOG WITH tan legs and short tail, part Chihuahua and terrier. Reward for return or for information of anyone harboring same. G 2044.

LOST — BROOCH, AMETHYST IN centre, surrounded by pearl spar. Between St. Charles and Fairfield and Red Cross Room on Fort Street. Phone G 0387. Reward.

13 WANTED—MALE HELP

OFFICE BOY

Intelligent, well-groomed boy required for office work. Preferably completed high school. Good opportunity for advancement and to gain office experience.
Please Apply
Employment Office
THE T. EATON CO. CANADA LIMITED

WANTED
Office Boy

Box 1624, Victoria Press

13a SALESMEN AND AGENTS WANTED

SALESMAN
WANTED
BY
HOME PROVISIONERS B.C. LTD.

Sell British Knit Party Plan

RAWLEIGH PRODUCTS

HIGH SCHOOL STUDENTS AND GRADUATES

THE CANADIAN BANK OF COMMERCE

USED CAR SALESMAN

Due to increased sales on our new used car lot we require a capable used car salesman. Earning potential excellent. Working conditions ideal. Apply to Wally Smith, used car manager, Olson Motors.

13b HELP WANTED—MALE OR FEMALE

14 WANTED—FEMALE HELP

WANTED, GENUINE PERSON WHO IS more interested in nice congenial home than high wages to look after three young children while parents work. Box 1666 Victoria Press.

BOOKKEEPER TO HANDLE FULL SET of books for a retail business. Please state age, experience and marital status. Strictly confidential. Box 1665 Victoria Press.

LADY TO TAKE COMPLETE CHARGE of home while mother works. Three children. Live in or out. Phone B 5036 days, G 0070 evenings.

Where on Earth

Is "The Village Birdsmith"?

by TED ATWOOD

It's no news when some one's eager for the week end, but it is unusual when a man can't wait for Saturday just because he wants to take to the marshes outside Manhattan to watch birds. In such impatience John L. Lacey sweated out fifteen years in the actuarial department of an insurance firm.

Finally, Lacey surrendered the struggle and devoted full time to the birds. Today he calls himself "The Village Birdsmith," and holds way in a tiny shop at 525 Hudson Street, in New York's Greenwich Village. There he craves his birds from wood, to perfect scale, and paints them in their true colors. In the last eight years he has turned out no less than 10,000 specimens, representing over 400 species.

Lacey has loved birds ever since he was a boy on the Spoon River in Havana, Illinois. His favorite sport was hunting, and he adopted several screech owls to the consternation of the rest of the family.

But he didn't start to carve until he was coot hunting on Long Island several years later. A friend dared him to make some decoys, and Lacey responded with such life-like specimens that he resolved to abandon insurance on the spot to make birds his full time job.

When he opened his shop, Lacey couldn't decide what to call himself. He was more than a carver, he figured, for he also painted his birds. He found the answer to the question when he discovered that he had settled next door to a locksmith also named Lacey, though no relation. Lacey, the carver, dubbed himself "birdsmith."

Copyright, 1953
New York Herald Tribune Inc.

Thanks Lucie Whitehead, Fort Worth, Texas.

Send in your facts to "Where on Earth," care of this newspaper.

DIRECTOR OF NURSING
121-BED NEW HOSPITAL

WANTED IMMEDIATELY
TYPIST CLERK

Box 1625, Victoria Press

15 TEACHERS WANTED

16 SITUATIONS WANTED—MALE

18 SITUATIONS WANTED—FEMALE

19 BUSINESS SERVICES

MIDLAND CONSTRUCTION CO. LTD
321 John Street Phone G 8431

EVANS, COLEMAN & JOHNSON BROS. LTD.

VARIETY WOOD PRODUCTS

Complete Radio Programs for Sunday

Information on radio programs is supplied by the individual stations. The Colonist prints programs, moves times and changes as submitted and does not assume responsibility for inaccurate listings.

CJVI—900 kc.	CKDA—1340 kc.	CBU—690 kc.	KIRO—710 kc.	KOMO—1000 kc.	KJR—950 kc.	KVOS—790 kc.	CJOR—600 kc.	CBWB—980 kc.	
[illegible]	[illegible]	[illegible]	[illegible]	[illegible]	[illegible]	[illegible]	[illegible]	[illegible]	[illegible]
Hour of Charm / Hour of Charm / Padre Hills / Padre Hills	News, John Dunbar / John Dunbar / Perry Como / Perry Como	Ballad Time / Ballad Time / Vesper Hour / Vesper Hour	Edgar Bergen / Edgar Bergen / Jack Benny / Jack Benny	Netherlands Composers / Symphony Hour / Symphony Hour	News Sun Promenade / Sun Promenade / Sun Promenade / Sun Promenade	Monday Headlines / Sunday Musicale / Sunday Musicale / Sunday Musicale	News / Leisure Listening / Remember When / Remember When	Life of King George VI / Life of King George V	6 00 / 6 15 / 6 30 / 6 45
News Weather / Chinese Jordan / Novalima / Sports	News Viennese Waltzes / Padre's Hour / Padre's Hour, Sports	C N C News / The Restoration / Leider Recital / Leider Recital	Hallmark Playhouse / Hallmark Playhouse / The Whistler / The Whistler	Symphony Hour / Symphony Hour / Meet the Press / Meet the Press	News Sun Promenade / Sun Promenade / Sun Promenade / Sun Promenade	Sunday Musicale / Sunday Musicale / Sunday Musicale / Sunday Musicale	Keith Cutler News / Rock of Ages / Lighthouse of Hope / Lighthouse of Hope	News / Corinne Jones / Close of Day / Chapel Chimes	10 00 / 10 15 / 10 30 / 10 45
News Enchanted Hour / Enchanted Hour / Enchanted Hour / Enchanted Hour	News Sanctum / Spinner Sanctum / Spinner Sanctum / Spinner Sanctum	Collector's Items / Collector's Items / Collector's Items / Marine Weather	Five Star Reporter / Music / Stuart Craig / Concert Hall	Richfield Reporter / Story Teller / Riverside Rancho Orchestra	News Sun Promenade / Sun Promenade / Sun Promenade / Sun Promenade	ABC Late News / KVOS Concert Hall / KVOS Concert Hall / KVOS Concert Hall	Waltztime / Waltztime / Gospel Hour / Gospel Hour	Chicago Theatre / Chicago Theatre / Chicago Theatre / Chicago Theatre	11 00 / 11 15 / 11 30 / 11 45

Television for Sunday

STATION KING-TV, SEATTLE CHANNEL 5

10 55	News	6 00	Name's the Same
11 00	This Is the Life	6 30	Hank McCune Show
11 30	Frontiers of Faith	7 00	My Little Margie
12 30	Lamp Unto My Feet	7 30	What's My Line?
12 30	Anna Dorfmann	8 00	Ford Theatre
1 00	Zoo Parade	8 30	Red Skelton
1 30	Man of the Week	9 00	TV Playhouse
2 00	Adventure	10 00	Mama
3 00	Kukla Fran and Ollie	10 30	Mr. Peppers
3 30	See It Now	11 00	News
4 00	What's My Name?	11 05	Telenews Digest
4 30	This Is Your Life	11 30	Johnny One Eye
5 00	Comedy Hour	1 00	Nightcap Final

STATION KTNT-TV, TACOMA CHANNEL 11

12 00	Man of the Week	6 30	Time to Smile
1 00	Adventure	7 00	Life Begins at 80
2 00	Ernie Show	7 30	Guide Right
3 15	News	8 00	Toast of the Town
3 30	Private Secretary	9 00	Plainclothesman
4 30	This Is Show Business	9 30	Hockey Bing
3 30	Meet Me at the Zoo	10 00	The Web
5 30	Fred Waring	10 10	The Big Playback
5 30	Comedy Carnival	12 00	Man Oil
6 00	John Hopkins Science Review	10 45	Late Show

19 BUSINESS SERVICES

CONSTRUCTION WORK IS OUR BUSINESS
Any type of alterations, remodeling and framing contracts, raising sunken foundations, cement work.
MOOR & CARMICHAEL
1581 Derby Road E 3462 - B 3496

CEMENT WORK, FOUNDATIONS, floors, sidewalks, etc. Septic tanks, tile drains, sewers. Satisfaction guaranteed. G. O. Underwood, formerly Cambray & Underwood. B 0701.

ALL WOODWORK FINISHING AND cabinets. Concrete sidewalks, driveways, basement floors made waterproof. Good work. Stan Mayhew. B 4878.

ANY TYPE OF HOME REPAIRS, NEW or alterations, cement, kitchen cabinets, stoves and stucco repairs, etc. Reasonable rates. B 0724.

CEMENT MIXERS, ELECTRIC AND GAS, to rent with wheelbarrow $6.00 - $6.50 per day delivered. G 8903.

PLASTER AND STUCCO CONTRACTING. W. Smith and Sons, B 4483 and Belmont 337-Y.

DRAINS, SEPTIC TANK WORK. 31 years experience. Gordon Maycock, G 3100.

ALL STUCCO WORK DONE. STUCCO [illegible]

SEPTIC TANK, SEWER AND DRAIN work. W. Birch, E 0882.

A GOOD CEMENT JOB AT REASONABLE PRICES

Floors, walls, sidewalks, steps, etc. Septic tanks, tile drains, sewers installed. Repairs of any type. Please phone collect Colquitz 133R or B 6121 evenings for free estimates.

GRAHAM & SMITH
(PAT) (BOB)

"A-ONE"

Sewer and Septic Tank Service. Modern vacuum method. Removes contents sanitarily from premises. We also clean drain lines.

G 9841

FARMER CONSTRUCTION

PHONE REPAIR DEPARTMENT—G 0011
IMMEDIATE SERVICE

DRESSMAKING

DRESSMAKING AND ALTERATIONS BY fully experienced lady. E 2324.

FLOORING AND FLOOR SANDING

M & M FLOOR SURFACING CO. — Floor laying, sanding and finishing. Dependable experienced workmen. Free reasonable estimates. Phones Garden 0403, Empire 3104.

ALL TYPES OF FLOORS EXPERTLY cleaned, waxed and polished by machine. Homes our specialty. Gregg's established 1930. Garden 5823.

V I HARDWOOD FLOOR CO. 3100 Douglas. Free estimates. Garden 3314.

WESTERN FLOOR CO. E 0815 B 5732. Complete floor service. B. Binney Jr.

R. HOADLEY — FLOOR SANDING AND finishing. Guaranteed. Estimates B 7901.

FURNACES

FURNACES INSTALLED AND REPAIRED. We replace parts to all furnaces. Most reasonable rates. 33 years experience. R. J. Coles & Sons. E 3303 or evenings B 1348.

FURRIERS

Furnace Work—Bonded Roofing—General Sheet Metal Work

WILLSHIRE CO. LTD.

Roy Willson · Colin Dewbyshire
633 Balmoral Rd B 3031

GARDENERS

FOR EXPERIENCED GARDENERS—phone Int. Garden Service, G 3683. Landscaping, rockwork, maintenance, lawn specialists, lowest cost, hour or contract.

SEE THE NEW IMPROVED HEMP SOIL shredder at National Motors Tractor Division, 3510 Douglas Street. Write or phone G 3038.

LOTS AND GARDENS PLOWED, ROTOvated, disc, harrowing and leveling by young experienced Chinese. Reasonable rates. Bung Bng. B 0300.

LAWNS POWER MOWED, REASONABLE. Phone Colquitz 230 Y or B 5317.

EXPERIENCED GARDENER WANTS work. G 6235.

SICKLE MOWING—ANY LONG GRASS cut, enters small gate, also rototilling. Wightman, G 1730, Albion 179M.

TREES PRUNED, CUT DOWN, SPRAYED. C. A. COWIE
B 1070 Eves. B 1068

PLOWING, DISCING, BACK-FILLING, hay mowing. A. Murcheson. G 3048, Belmont 146 K.

TOP FALL, BUCK DANGEROUS TREES. Responsible veterans. R 4048, G 7800.

ROTOTILLING OR ROTOVATING gardens. Bill Meadows, Colquitz 36-P.

ROTOTILLING, JACKSON BROS. G 3206, Albion 243R, Sidney 84X.

GARDEN ROTOTILLED. A. HANSEN. Albion 160-M.

ALL KINDS OF HEDGES PRUNED. Neil. B 3840.

COOPER'S TRACTOR SERVICE. PLOWing, leveling, rototilling, scything. B 3053.

HAIRDRESSERS

HAVE YOUR COLD WAVE NOW AT our special low price. Hair shaping our specialty. Avalon Beauty Salon, upstairs above Kresge's. B 0032.

ALL TYPES OF BEAUTY CULTURE — Cold wave machine and machineless permanents. 711 View. Vogue Beauty Salon. Beacon 1113.

PAULDING BEAUTY SHOPPE — 30 years established. 130 Stobart Building, 700 Yates Street. G 1925.

NEW PERMANENTS — FINE HAIR A specialty. Society Beauty Salon, Room 4a, Campbell Building. Garden 6852.

REIMER'S BEAUTY SALON
743 VIEW STREET B 4433

DOMINION HAIRDRESSING SALON. Dominion Hotel. Phone G 4136.

ACT NOW! $ FOR 1 NEW RAY BEAUTY Shoppe. 623½ Fort. Garden 3644.

INSURANCE

REAL ESTATE, INSURANCE OF ALL types. Notary Public, conveyancing.
DUNCAN O. McTAVISH
913 Government Street Phone B 0916

KEY CUTTING

KEYS CUT, LOCKS, SAFES REPAIRED, lawn mowers, scissors sharpened. Price's Key Shop, 847 Fort Street. Garden 6221.

LAWN MOWER SHARPENING

REED'S SAW REPAIRS
6053 View and 1120 Cook Streets B 5334

ATCO POWER LAWN MOWERS

The Finest Mowers for the Finest Lawns
The Roller-Driven Mower

NATIONAL MOTORS LTD.

TRACTOR DIVISION
3510 Douglas Street G 3033

847 FORT STREET

In the place to have your lawn mower sharpened.
PRICE'S KEY SHOP — G 6221

ELVES & SON

631 Pandora Key Shop B 5659

LIGHTER AND SHAVER REPAIRS

RONSONS REPAIRED WHILE YOU wait. One-hour shaver service. 707 Yates.

MAINTENANCE

CENTRAL HOME MAINTENANCE—CARpentry (repairs), fencing, painting, small services in taps, sinks, toilets, windows, etc. Formerly of Central Mortgage Maintenance. B 3827. Prompt. B 1813.

PAINTERS AND DECORATORS

RAY MOORE
PAINTERS AND DECORATORS
INTERIOR AND EXTERIOR
First-class workmanship at prices you can afford. Special price on all interior work. Have those rooms done now and save. All work guaranteed. No job too small. Phone B 8438.

ATTENTION! QUEEN CITY DECORATORS are available now. Paperhanging, painting, interior and exterior decorating, plaster patching, etc. for particular people at low spring rates. Try us today. Work done quickly and neatly. G 9763 or Keating 130 P.

PAINT NOW, PAY LATER. Complete decorating service, inside and out. A good job looks better and lasts longer. Have that roof sprayed this spring. Phone Ted Hill-Tout at G 6882, for free estimate. G 3100 evenings.

$10 UP ROOMS PAPERED. FREE ESTIMATES. G. Smythe. B 3837.

CLARK & PATTISON
Interior and exterior painting. Texture work, paper-hanging, etc. Our prices are right. Free estimates and advice. Bus. phone, H 8413. Res. phone, G 6443.

NO DOWN PAYMENT! UP TO 24 months to pay.
FRANK CLARKSON LTD
Painting Contractors and Decorators
1304 Wharf Street G 7838

GEO. E. GOODWIN—INTERIOR AND exterior painting, brush or spray. Paperhanging a specialty. Estimates and terms. Phone E 8844 anytime.

FIRST-CLASS PAPERHANGING, PAINTing. Sectioning old, old walls made new with Tryplex. Particular careful courteous. F. Barker. E 8773.

$37 IS OUR PRICE FOR PAINTING ceiling and walls of rooms 14x10 including best paint and minor plaster repairs. B 0800.

WEBB & SON. G 6827—PAPERHANGing, painting. Quick, clean, reliable. First-class workmanship. Thirty years' experience Victoria.

A. V. ANDERSON PAINTING, DECORATing and paperhanging. For estimates call E 8330.

C. T. LONGMAN, DECORATOR, PAINTing, spraying, paperhanging. Free estimates. Phone B 5600. Nights B 6418.

RELIABLE DECORATORS. LOWER overhead, lower prices. Painting [illegible]

FIRST-CLASS PAINTING DONE WITH care and courtesy. Wells. B 7910.

HIGH-CLASS PAINTING, SIGNS AND mural ears. Phone Colquitz 299M. B 3012.

E 7730 — PAINTING, DECORATING, paperhanging, plaster patching.

E. JONES—PAINTING AND PAPERhanging. Work guaranteed. G 6707.

A DISCOUNT OF 20% TO THOSE WITH low income. B 1873.

PHOTO ENGRAVING

PHOTO ENGRAVING
Half-Tone Line and Color Engravings
Commercial Art
ISLAND ENGRAVERS
Engraving Dept.
2024 Douglas Street Phone B 3011

PLUMBING AND HEATING

ACE PLUMBING & HEATING
Repairs Contracts Free Estimates
Harry Smith—Bob Muir
B 0345 B 7483

RELIABLE PLUMBING CO.
"A Good Plumbing Service"
G 1641—Day or night

PAULIN'S PLUMBING & HEATING REpairs, remodeling. 1323 Fort St. G 1443.

EMPIRE PLUMBING & HEATING ALterations, contracts. E 6118. 706 Kings Rd.

RADIO REPAIRS

PEARCE AND ATKINSON
Guaranteed service and repairs to all makes of Radio and T.V.
B 6821 626 PORT ST.

AUTO RADIO SERVICE. G 0913. JACK'S Auto Radio, 773 Pandora Avenue.

EXPERT RADIO REPAIRS. MEMBERS R.M.I. Aaranson's, 555 Johnson. G 4733.

ROOFING AND INSULATION

ROOFING, INSULATION, SIDING, OUTlets and Skylights.
VICTORIA ROOFING AND INSULATION COMPANY
848 Fort Street Phone B 3381

DUROID OR JOHNS-MANVILLE ROOFS. Insulation, Sidings and Eavestroughs.
PARKER JOHNSTON LTD
1316 Broad B 6332. Eves. B 3631 B 4000

DUROID, JOHNS-MANVILLE, BARRETT
Brock Robertson
2100 Douglas Day B 0066 Night B 9400

SAW SHARPENING

SAWS SHARPENED AND REPAIRED — IRA BECKER SAW SHOP
313 CORMORANT STREET G 8743

TREE SURGERY

SCIENTIFIC PRUNING AND SPRAYING of shade and fruit trees. Trees felled, chain saw. Chemical spraying, brush, grasses, weeds.
E 1073 CHARLES A. COWIE B 1068

TILE

SPECIAL GENUINE TILE SHOWER 5' high, 3' square, $33.50. Installations, other tile work. G 0812. Terms if desired.

WASHING MACHINE SERVICE

SPECIALIZED WASHER REPAIRS
Free Estimates Guaranteed Work
Authorized Factory Parts Used
MODERN APPLIANCES 940 Yates E 3313

WASHING MACHINES

REPAIRS TO ALL MAKES WITH FACTORY-TRAINED SERVICEMEN ONLY. FACTORY REPLACEMENT PARTS USED

McLennan, McFeely & Prior
Phone G 1111 — Service Department
1400 GOVERNMENT STREET

20 PROFESSIONAL SERVICES

CONVALESCENT HOMES

THE PRIORY CONVALESCENT HOME AND HOSPITAL
For medical, post-surgical and chronic patients. Specializing in the care of elderly people. Excellent nursing service. Happy home atmosphere.
Postal address
BOX 5, LANGFORD P.O.
Belmont 279
Under the care of the Sisters of the Love of Jesus

OAK LODGE — PRIVATE HOSPITAL. Medical, convalescent and chronic patients tended with kindness and personal care. Graduate nurses in attendance day-night. 4030 Quadra. B 0831.

CLOVELLY PRIVATE HOSPITAL, LTD. —Fully staffed graduate nurses. Medical, convalescents, chronics. 1100 Clovelly Terrace. B 7814.

CHIROPRACTORS

JOHN M. STURDY
"Specific Chiropractor"
Neurocalometer
1123 Blanshard Street B 0034

ELECTROLYSIS

MOLES, WARTS, SUPERFLUOUS HAIR permanently and safely removed. Dorothy Hanman, 303 Scollard Bldg. G 7852.

21 PERSONAL

MAN, SCOTCH-IRISH, MIDDLE-AGED (63), American citizen, strictly sober, healthy, active, working in New York City, wishes acquaintance of respectable working girl. Box 1002 Victoria Press.

ALLEN McPHERSON, FORMERLY OF Nanaimo, trucker, diver or anyone knowing his whereabouts, please contact Heisterman, Manser & Worthou, 701 Yates Street. B 7123.

STOP SMOKING WITHOUT SWALLOWing anything or using any will power! For secret send a addressed envelope to Pierre, 9963 Birks Building, Edmonton, Alberta.

I, STEPAN GAJDA, OF 500 CATHERINE Street, will not be responsible for any debts contracted in my name after this date, Mar. 30, 1953, without my written consent.

RESPONSIBLE BABY SITTER, 12½, wishes to join refined family on holiday. Services in exchange for living expenses and pocket money. G 0759.

WANTED TRANSPORTATION FROM Metchosin to Victoria and return Monday through Friday, 8 a.m. to 5 p.m. Box 1070 Victoria Press.

ALCOHOLICS ANONYMOUS
PO BOX NO. 1 OR 532 VICTORIA
B 9191
NIGHTS AND HOLIDAYS, G 5553

THE WAGES OF SIN IS DEATH! Phone the Soul Clinic. E 0107.

WOULD LIKE TO CONTACT ANYONE going to Prairies June 1. E 0107.

TOBACCO ELIMINATOR

A scientific remedy for Cigarette addiction. For free booklet write C. W. Kied Pharmacal Corp. Ltd., Box 873, London, Ont.

21a BUSINESS PERSONALS

HAVE YOU A MORTGAGE OR AN agreement for sale that you receive monthly payments from and are anxious to sell to realize your cash? Ask for J. H. Smith for appointment or he will call at your home on request. Financial Service Limited, 1231 Government Street. G 9303, or evenings B 3084.

UNWANTED HAIR VANISHES WITH Sara-Pela safely, permanently. Lor-Beer Laboratories, 679 Granville, Vancouver, B.C. and Shotbolt Drug Store, 580 Johnson Street.

DARLING'S PRESCRIPTION 77 WILL relieve acute or chronic cough and bronchial trouble. Darling's Pharmacy Ltd. Fort at Broad. R 1312.

BELTS AND TRUSSES CAREFULLY fitted in our private fitting room.
MODERN PHARMACY
Douglas and Johnson Streets B 1181

HAVE YOUR FORTUNE TOLD BY "Madam Zola" from The Sisters, France. The Most Popular Reader in Town. CAIRO COFFEE SHOP. Opp. B.B.U.

RENT A SINGER PORTABLE ELECTRIC machine by the week or month. Free delivery and return. Phone E 8413.
Singer Sewing Machine Company

TAILORING—LADIES' AND GENTS' own material made up. Expert remodeling. 3030 Douglas. E 3026.

GENUINE HOME-MADE BREAD
15c Per Loaf · Lonsdale's Bakery
Hillside at Quadra

ATTENTION! FOR A COMPLETE OVERhaul of your sewing machine. G 3601. Taylor & Co. 510 Fort.

OLD GOLD, DIAMONDS BOUGHT. VAN Lale Jewellers, 120 Yates, Room 4.

EVERYTHING YOUR HOBBY NEEDS at T. P. Models & Hobbies, 642 Cormorant.

INVISIBLE MENDING, REWEAVING, ALterations, dressmaking. 1030 Fort. E 6370.

NUBONE FOUNDATION GARMENTS—Look and feel your lovely best. G 1379.

ECZEMA, ITCH, PILES, PSORIASIS. TRY Teenjare Ointment. 633 Cormorant Street and all department drug stores.

DRESSES FROM HAMPSHIRE HOUSE. 111 Linerie, hosiery. Bring your alterations to us. 2247 Oak Bay Ave. B 6423.

SPENCER SUPPORTS INDIVIDUALLY designed. Mrs. Mortison. Albion 157-P.

MENDING SHOP AT YOUR SERVICE. 1513 Cook Street at Pandora.

BRASS AND COPPER

FROM
Birmingham, England
REQUIRES NO CLEANING

Brass Plaques, from	$7 30
Copper Jugs	[illegible]
Brass Hearth Brushes	$2 75
Brass Bowls	$10 00
Horse Brasses	$1 00

SYDNEY REYNOLDS LTD.

THE QUALITY PEOPLE
901 Government St., opp. Empress Hotel

Coronation China

See our magnificent selection of beautiful commemorative pieces, many of which will be treasured family heirlooms. Buy now while our stock is at its best.

Toby's China Shop

1010 FORT STREET VICTORIA, B.C.

MOTHERS
Rent a carriage or stroller while shopping with baby.
30c all day.
ROBINSON'S
1307 BROAD B 6310

VENETIAN BLIND LAUNDRY

2311 DOUGLAS STREET R 0013

PACIFIC GLASS LTD.

833 PANDORA AVE. — OFFICE B 3161
835 MASON ST. — AUTO GLASS B 1028

23 EDUCATION

MR. SERJEANT, BA, REPTON AND ST. John's, Camb., tutors pupils or clerks, matric., Latin, Greek, French, success. June-August. 450 Rattery. B 0447.

23a SCHOOLS AND COLLEGES

SPROTT-SHAW
Business secretarial, Pitman, Gregg simplified. Speedwriting. Comptometer. Lamp Refresher courses, day, eve. G 0141.

26 DANCING

ACADEMY BALLROOM DANCING. Private lessons. Classes daily. Ballroom, old-time, Latin American, ballet, rhythmic, modern. E 1043. 1012 Douglas.

EILEEN'S SCHOOL OF DANCING. Learn ballet, tap, novelties. Baby class specialty. 743 Broughton. Res. B 8447.

27 FUEL

COAL

DIPLOMAT COAL

ALMOST DUSTLESS, CLEAN
Lump $17.00 per ton. Egg $16.00 per ton

RICHARD HALL & SONS

Service and Satisfaction Since 1883
166 FORT STREET PHONE G 1431

PAINTER'S ACME FUEL

SUMMER DISCOUNTS
FOOTHILLS — LUMP - EGG
COMMANDER — LUMP - EGG
BRIQUETS—OASCO - CANMORE
STOKER
617 Cormorant G 2933

HEATING OILS

ESSO STOVE, FURNACE AND BUNKER fuel oils. G. H. Ritchie Ltd. 2630 Quadra. B 3311, evenings G 0007-G 3678.

WOOD SAWDUST

HILLCREST DRYLAND FIR
A bargain sale of Hillcrest Dryland Douglas fir blocks mixed with some slabs in 12-inch lengths. Hillcrest fir is highly recommended for furnace, fireplace and kitchen range. This wood contains 90-90 per cent inside fir blocks.
One cord $4 50
2 cords $12 00
Also fine mill-ends. Dryland fir split wood in 13-inch lengths. No chopping required. Excellent for kitchen range. This wood is absolutely clean.
One cord $8
CAPITOL FUEL COMPANY
Day B 1501 Night B 1501

SPECIAL SALE
Douglas Fir Wood and Sawdust
Sawdust, blower 3½ units $10 00
Two units, bulk $6 00
Inside blocks and fir slabs, 3 cords $11 00
Big load dry fir, inside and bark on it
Two-foot inside, mostly old, 1½ cords $10
Garden sawdust, two units $4 30
LANGFORD FUEL—B 0818, B 8740

A GUARANTEED ALL 100% HILLCREST fir wood. Clean fir blocks and slabs, no hemlock, no cedar. Ready to burn. You cannot get better wood. One-cord delivery. Blocks and slabs $9 00. Clean, dryland, ready-to-burn fir wood in 12-inch lengths, two cords $16.50, and dry blocks, $7. Bobt wood, $7.
HILLCREST WOOD—NATTAN SINGH
Night and Day—Phone B 3730

A SNAP
Hand-picked fir, 12 inch. One cord, $8; two cords, $11. Bark and blocks, good clean, suitable for furnace, fireplace and kitchen range, one cord $6. Fir wood in 12-inch lengths, 2 cords $13. Immediate delivery. National Fuel Company. B 2633. E 5800.

NO. 1 FIR, BONE DRY, $8.50 CORD. Heavy fir, furnace $9. G 5732. G 3623, anytime.

A BARGAIN

YOU CAN DEPEND ON
No. 1 Up Island all fir mill wood ready for the stove, cut 12", 1½ cords $10 50
No. 1 dryland fir blocks and slab 12" 1½ cords $10 00
No. 1 Planer Ends 1½ cords $12 00

Ronald Hopkins Fuel Co.

Day B 7918 Nite
IMMEDIATE DELIVERY

One Week Special

Sole agency in Moore Whittington Lumber Co. mill. All heavily coarse sawdust. Guaranteed 100% fir. Guarantees all year round.

Save Dollars and Dollars On

Sawdust, All Coarse No. 1 Fir
2 Units by Blower..........$9 50
2 Units by Bulk..........$5.50
IMMEDIATE DELIVERY

Inquire about our Budget Plan. Fill your bin early and save.

2 Cords 2-ft. for Drum Furnace $7 00

Planer Ends 1 Cord	$7 00

Fertilizer sawdust. Guaranteed all hemlock for greenhouse, garden and chicken houses

2 Units Bulk	$1 00
3 Units by Blower	$4 00

Ideal Sawdust Fuel Co. Ltd.

Guaranteed Full Measure
302 David St., Victoria
B 4622 B 2832

SAWDUST SALE

DRYLAND SAWDUST
NEVER BEEN IN WATER. ALL HEADRIG COARSE SAWDUST 100% FIR!
2 Units, Blower..........$10
2 Units, Bulk..........$6
Also Fertilizer Sawdust, Blower or Bulk

FREE
½ Cord Wood with every 2-Cord Load
2 Cords..........$11 00
Wood all hand picked, good for furnaces and kitchens. 100% fir

DHILLON FUEL CO.

New Office, 400 Bay St.
E 3811 or E 7852

WOOD AND SAWDUST SPECIAL—3 DAYS

No. 1 Fir Wood, stove-length, very easy to split. Good for kitchen heater, furnace and general use. Ready to burn.
BEST WOOD IN TOWN
2 Cords $11 00 4 Cords $20 30
2-Foot Fir for Drum Furnace—3 Cords $10 30
Sawdust—All Dryland Head-rig, all fir from Atom Lumber Co. 2 units $3 00
Shavings for Garden and Farm. Also Agricultural Sawdust
WE DELIVER TO SIDNEY AND BRENTWOOD
Come and See This Wood at Our Yard and Office
Order Your Winter's Wood Now.

O.K. FUEL

738 TOPAZ G 3452
Serving Victorians for Over 60 Years

SPECIAL

THREE DAYS ONLY
A BARGAIN FOR HILLCREST DRYLAND DOUGLAS FIR, all No. 1 clean mixed with inside blocks, mill-run dry enough for basement, 12-inch, no rubbish, clean, never in water. Immediate delivery.

1 CORD	$ 8 00
2 CORDS	$11 30
1 CORD, split	$ 8 50
2 CORDS	$15 00
2 CORDS DRY CEDAR	$ 8.00

ALSO
ATTENTION — We have already split wood for your kitchen range. No bother, no worries, no more chopping. Guaranteed 100% fir. Don't be fooled and get cheap, poor or wet-quality wood that costs you more in the long run. We've got the best.

HILLCREST FUEL CO.

B 6833 Day—G 3010 Day or Night

Dry - Clean - All Purpose

Kitchen, Furnace, Fireplace
6 cords 12 in. Stove wood $11.00
6 cords 2 ft. furnace and fireplace wood $10 30

Honeymoon Bay Fuel Co.

Phone G 8725 1510 Govt. St.

NO 1 FIR SAWDUST

By Blower—Per Unit $5 30
By Bulk—Per Unit $3 00
(In Two and Three-Unit Lots Only)

AGRICULTURAL SAWDUST

In Two-Unit Lots Only Per Unit $3 00

NO 1 FIR MILLWOOD

13-Inch Lengths Per Cord $6 30
32-Inch Lengths Per Cord $4 00
(In Two-Cord Lots Only)

MANNING FUELS LIMITED

1010 STORE ST. R 1010

SOOKE FIR WOOD

Bark Slabs and Inside Blocks
2 cords..........$12
DRY 2-FOOT FIR
1 cord..........$8 25
No. 1 Coarse Fir Sawdust

Empire Fuel Ltd.

739 Pandora Ave.
E 8525 B 2424

DRY WOOD SPECIAL

An outstanding bargain for Dryland Douglas fir blocks mixed with thick bark slabs 12 inches in length. Guaranteed never in water and is dry enough for immediate use.
1½ Cords $ 8 00
2 Cords only $10 00
Note: This wood is hand graded twice to eliminate all sawdust and rubbish.
Immediate delivery
SOOKE DRY WOOD
Day G 2385 Anytime B 7985
ALSO BONE DRY PLANER ENDS

WOOD AND SAWDUST

Dryland Douglas Fir wood. Thick bark slabs mixed with inside blocks. No rubbish. Two cords for $11. Sawdust or orders. Bone dry, 2 units $14. Guaranteed by bulk 2 units $7.

ISLAND FUEL SUPPLY CO

B 8834 R 1073

Dryland Wood and Sawdust From Colwood Timber Mills

No. 1 Douglas Fir Blocks and Slabs
2 Cords $12.00
2 Units by blower..........$11 00
Best Fuel B 3222

ONE WEEK ONLY! WOOD! WOOD! WOOD!

Absolutely all Fir
INSIDE BLOCKS and BARK SLABS 12"
3½ CORDS $ 8 30
6 CORDS $14.00
Guaranteed Full Measure
B 4023

HUGE LOADS

Almost 2½ cords Only $11 00
Guaranteed All Fir or Your Money Back

COLWOOD FUEL

DAY B 1842 NIGHT E 5840

28a BUILDING SUPPLIES

LUMBER BUDGET BARGAINS
1x8 and 8 shiplap $20 per M
2x8 and 6 $40, per M
All No. 3 and better
No. 3 2x8 and 6 $30 per M
FREE DELIVERY OVER 4M. FEET
See Our Rinshboard Specials
SHAWNIGAN LAKE BUILDERS SUPPLIES
Right in the Village, Shawnigan Lake, V.I. Cobble Hill 30L3

CAST-STONE, SPLIT ROCK, STONECRAFT
Color and Concrete Co.
603 Island Highway. Phone Belmont 10W

ROLSCREEN, THE ORIGINAL ROLLING screen, metal weatherstrips
Vogue Venetian Blinds
B. E. LEIGH R 9600

NAVYJACK CEMENT GRAVEL. $3.33 yard delivered. Road gravel, $1.75. G 0000 anytime.

TRACTOR FOR RENT, $3 HOUR. Cement mixers, $3.30 per delivered. B 2214.

GRAVEL FOR CEMENT, ROADS AND fill, also soil. $10 per load. R 6712.

PLYCOR LOG SIDING
Sooke Lake Lumber Ltd. G 0000

STEWART & HUDSON LTD.

EVERYTHING FOR THE HOME BUILDER

THIS WEEK'S SPECIAL

PLYWOOD — the most versatile of all building materials. Cuttings ideal for shelving.

12" x 84" x ¾" each	$1 10
12 x 30" x ¾" each	1 44
Factory Grade, Sanded:	
4'x8'x¾" per piece	3 00
3'x7'x½" per piece	3 30
4'x3'x⅝" per piece	3 10
3'x7'x⅛" per piece	0 33
4'x7'x⅜" per piece	5 30
3'x8'x⅝" per piece	8 00
3'x7'x⅝" per piece	7 00

PLUS a large selection of all types of Fir Plywoods.

Factory Grade: a regular good one side plywood with some edge defects but widely used in cupboards, wall panelling and any place you would use ordinary plywood. SAVE on this item.
Factory Grade
4'x8'x¼" per sheet 4 10
PHONE us for speedy delivery on all your PLYWOOD orders

LUMBER BUYS

Yes, we can supply you with 1x3 and 1x4 Dressed Common Boards. You'll find them so useful. Use them for spaced sheathing under cedar shingles, for backing behind wallboard or under ceiling tile. Per 1,000 B.M. $30.00. Per slingload of approximately 3,500 feet, $24.00 per 1,000 B.M.

2x3 Dressed Common—Useful for many building jobs—wall partitions, garages, woodsheds, etc. $20.00 per 1,000 B.M. Per slingload lot of approximately 3,500 feet, $18.00 per 1,000 B.M.

TONGUE AND GROOVE, used by hundreds of home owners in place of shiplap ... better quality than shiplap and so good for nice tight joins on sub floors, walls, etc.

1x6 size, per 1,000 B.M.	$18 00
1x4 size, per 1,000 B.M.	60 00

UTILITY SHIPLAP

1x8 per 1,000 B.M.	40 00
1x6 per 1,000 B.M.	40 30
2x4 Dressed Utility, per 1,000 B.M.	30 00
2x4 Dressed Premium, per 1,000 B.M.	60 30
2x6 No. 1 Common, random lengths per M	60 00
Specified lengths, per 1,000 B.M.	70 00

Special Mill Run Shiplap, mostly No. 1 and 2 Grades with a small amount of No. 3 included.

1x8 size per 1,000 B.M.	60 00
1x8 and 1x10 per 1,000 B.M.	70 30

A NEW SHIPMENT of 1x6, 8 and 10 Dressed Boards. Ideal for basement shelves and other places where a high quality is desired.

1x6 per 100 lineal	4 30
1x8 per 100 lineal	6 00
1x10 per 100 lineal	8 00

IN ADDITION we carry a large complete stock of No. 1 Common Structural Lumber in 2x8, 2x8, 2x10, 2x12, 6x6 and 6x8 timbers.

FENCING

A good garden fence is a good investment. Keep your children off the streets ... protect your garden. Just let us know the length of fence you require, the height and the style, and we'll supply the materials ready cut, nails included, for a fast, easy and efficient job.

50-ft. fence 3'3" in height, no baseboard	$15 30
50-ft. fence, same as above	13 30
50-ft. fence with baseboard	17 70
50 ft. fence with baseboard	21 30
50 ft. solid board fence, finished height 4'x8"	21 50
50-ft. solid board fence, finished height 4'x6"	27 00

OAK FLOORING SHORTS, precision made with tongue and groove on ends as well as sides.

13/16"x3¼" face No. 1 Common Shorts per 100 B.M.	$18 50
13/16"x2¼" face No. 1 Common Shorts, per 100 B.M.	23 30

POPULAR PACIFIC PAINT

The ideal quality paint for your summer paint jobs. Interior Undercoat or Gloss Enamel, Exterior Flat Paint and Gloss. ALL ONE PRICE.

Per quart	90c
Per gallon	3 00
Per 5 gallons	15 75
Per 10 gallons	30 50

For All Your Building Needs

You can buy better at Stewart & Hudson, the one-stop, complete shopping service. Means saving in time and money for you. Stewart & Hudson's large volume of business means careful purchases of such items as Duroid Roofings, Insulation, Wallboards, Brick, Lime, Cement, Drain Tile and all building Home. Special prices on house orders mean big savings to home builders and contractors.

Among our services we estimate your blueprints without cost or obligation. Get the total cost of your purchases before you buy. Bring in your blueprints for free estimates. If you are planning to build a home we welcome credit accounts on a monthly charge basis. If you own a home at present which needs repairs, alterations, new garage, etc., you can buy on budget terms ... credit up to $2,000, 18 months to pay.

STEWART & HUDSON LTD.

600 Gorge Road East B 2171 B 0010
Retail Yard Open Saturdays till 5 p.m.

THE SIDNEY ECONOMY SUMMER COTTAGE

17 x 18'—All materials cut ready to nail together—including front porch, set in frames, two doors hung in frames with locksets installed—4" Flooring, 6" Drop Siding—Rolled Roofing. Everything ready to assemble and detailed drawings make construction easy. DELIVERED TAX PAID within 20 miles of city. $395.

SIDNEY LUMBER LIMITED

Paint and Builders' Supply Headquarters
2333 Government Street Phone B 5187

MOORE-WHITTINGTON LUMBER CO. LTD.

Everything in builders' supplies, millwork, sash, doors, mouldings and lumber. A salesman will call and help you estimate your requirements.

Homasote Insulating Building Board

4x8x10/32 and big sheets 8x12x10/32
Per sq. ft. 13

New Shipment of Rotary-Cut Philippine Mahogany Plywood

One piece face, hand scraped 4x8x¼, 3-ply. Per sq. ft. 70

Pedes Metal Corner Bead, with expanded metal wings, simplifies the entire erection. It is easier to handle. Per lin. ft. 00

Stock Sash Available for Immediate Pick-Up

2-0x3-0x1⅜	1 lt.		$1 30
2-0x3-0x1⅜	1 lt.		1 43
2-2x6-0x1⅜	1 lt.		4 30
2-4x4-0x1⅜	1 lt.		3 03
2-0x4-0x1⅜	1 lt.	84-oz.	3 04
3-0x4-0x1⅜	1 lt.	00-oz.	10 40
4-0x4-0x1⅜	1 lt.	00-oz.	11 70
2-0x3-0x1⅜	2 lt.		70
2-0x3-0x1⅜	2 lts.	horizontal	3 40
3-0x3-0x1⅜	2 lts.	horizontal	4 04
3-4x4-0x1⅜	2 lts.	horizontal	4 30
2-2x4-0x1⅜	3 lts.	horizontal	6 70
3-0x4-0x1⅜	3 lts.	horizontal	8 00
3-0x4-0x1⅜	3 lts.	horizontal	7 10
4-0x4-0x1⅜	3 lts.	horizontal, 26-oz.	10 50
2-0x3-0x1⅜	3 lt.	top	8 00
3-0x3-0x1⅜	3 lt.	top	4 75
3-8x4-0x1⅜	3 lt.	top	8 10
3-0x8-0x1⅜	3 lt.	horizontal	6 70

ALSO A COMPLETE STOCK OF BASEMENT AND BARN SASH

Ask about the M.W. Home Improvement Credit Plan

Moore Whittington Lumber Co. Ltd.

2616 Bridge Street B 7100
Turn West at the Round About, two blocks down Hillside

Builders' Sash & Door Ltd

SASH - SASH - SASH
See us first for this important part of your construction job ... you will find us in a position to supply all your needs for sash, windows, doors, frames, etc.

STEEL SASH

Be Crittall. The Modern Trend is Metal, and with Crittall Steel Sash you can't go wrong. They are given the best permanent protection against corrosion by the proper application of zinc by means of a hot-dip galvanizing process. They will save maintenance costs besides giving your home a modern appearance.

STANDARDIZED WOOD FRAME UNITS

Perhaps you enjoy and prefer the warmth of wood. These frames come complete with sash fitted, glazed and inside recesses all filled, saving you time and money.

All sizes of sash available at once reduced ... but why not inquire about our stock sizes before completing your plans and save money!

BOAT LUMBER

First-class B.C. Red Cedar or Yellow Cedar Boat Lumber, besides all types of hardwood, veneers, plywoods and panelling.

Builders' Sash & Door Ltd

380 GARBALLY ROAD R 3171

R. A. GREEN LUMBER CO LTD

ESTIMATES FREE
TIME PAYMENTS MAY BE ARRANGED

Ten-Test — Donnacona Wallboards — Insulation

Hope's Galvanized Steel Windows

COMPLETE STOCK OF BAPCO PAINTS, SAPTONE AND ENAMELS
LUMBER — MILLWORK
FRAMES — SASH — CABINETS
MONODOORS — FIR PLYWOODS
2891 DOUGLAS STREET G 3018

EVANS, COLEMAN & JOHNSON BROS. LTD.

BLANKET YOUR HOME AGAINST HEAT AND COLD WITH GYPROC WOOL INSULATION

We have everything in Gyproc, batts or hand pouring wool. The job is so simple you can do it yourself and you save the cost in fuel bills.

EVANS, COLEMAN & JOHNSON BROS LTD

800 Wharf Street B 3100 1161 Douglas

DISTINCTIVE NEW IDEAS

FOR THE HOME
Counter topping—metal moulding—cabinet hardware — sander rentals.
SHAWNIGAN LUMBER YARDS
2000 GOVERNMENT STREET B 7201

CROWE, GONNASON CO. LTD

Are you considering having cabinets installed in your kitchen? Then we are the right firm to contact. We have experienced men to give you the best of service and the job when finished will be of top quality.

If you are unable to decide [illegible] in and see our cabinet experts. They will be pleased to make suggestions and the finished article will be to your satisfaction.

We have bathroom cabinets and ironing board cabinets to suit your particular requirements. Call in and see our salesman for a quotation.

JUST A FEW MINUTES FROM THE CITY CENTRE
E 7141 2334 Government Street

ATOM LUMBER CO. Yard No. 2

700 TOPAZ AVENUE
R 0081

LUMBER SPECIALS
The Cream of Utility Lumber

1x8 shiplap, 1,500 lin. ft.	$34 00
1x6 shiplap, 1,500 lin. ft.	$34 30
1x8 S4S 1,500 lin. ft.	$34 00
1x6 S4S 1,000 lin. ft.	$34 00
1x8 S4S millrun, 6' and 8'	$35 00
No. 1 Common, maximum 20% No. 2, price per thousand board feet	
1x8 Shiplap	$64 00
1x6 and 1x10 Shiplap	$75 00
Specified or Random Lengths	
2x3, 2x4, 2x6, 2x8 or 2x10 Douglas Fir, sized four sides or two sides	$74 00
4x4 and 4x6 Rough Fir	$75 00
3x4, 3x6, 4x6, 1x4 to 1x12 and 2x4 to 2x12 Rough or Dressed Cedar	$35 00
2x4, 2x6 and 2x8 S4S Douglas Fir, premium grade	$30 00
50 FEET OF FENCING AND NAILS	$15 00

Come in and make an offer—we are more than willing to bargain.
Prompt Delivery
Open Saturday Until 5 P.M.

ATOM LUMBER CO. Yard No. 1

816 JOHNSON ST. WEST
B 2300 East of Victoria West Park Evenings G 0013

FREE DELIVERY
ALL ORDERS OVER 500 FEET

LANGFORD BUILDING SUPPLY

EVERYTHING FROM FOUNDATION TO ROOF
Large selection of lumber

2x4 Utility, per M	$35 00
2x6 Utility per M	$35 00
1x8 Utility shiplap, per M	$40 30
2x8 Cedar S4S per M	$36 30
4x8 ¼ sanded plywood, sheet	$3 30
Wood or Steel Sash	
Full stock of Mouldings	

Phone Belmont 900 830 Island Highway

FREE DELIVERY

FENCING FOR LESS

50 FT. of fencing and nails at	$15 50
50 FT. solid board fencing	$23 84
50 FT. border fencing	$13 84

SAANICH LUMBER YARDS

"From Producer to You"
1301 DOUGLAS BRENTWOOD
B 3038 Eves. G 2300 Keating 181M

Armstrong Linoleum Asphalt and Rubber Tile

GUARANTEED INSTALLATION
Immediate Service—Free Estimates

DOUGLAS BUILDING SUPPLIES

Sun Ray Products Ltd.
3811 Douglas Street Phone B 1820

COLWOOD LUMBER YARD

Lumber · Sash · Doors · Mouldings
Wallboards · Plywood · Insulation
Builders' Hardware
"Everything for a Building"
Sooke Road—Belmont 313

SPECIALS TO CLEAR

4 ¼" and 6 x6 Unglazed Hearth and Patio Tile	sq. ft. 70c
4 x6 Glazed Tile	sq. ft. 90c
4 to Unsanded 1 Ply 3'x4	each 60c
8 10 G Grade Unsanded Sheathing 4 x 8 sheet	$3 78

Robert Walker & Sons Ltd.

Builders' Supplies
420 David Street G 1223

ISLAND BLDG SUPPLY CO.

EVERYTHING IN BUILDING SUPPLIES
"HEAT FORM" FIREPLACES
"IDEAL" METAL WINDOWS
Lime, cement, sand and gravel, ready-mix mortar, rock and cinders, plaster products, Gyproc and stoneboard, plywoods, fireclay products, common brick, vitrified pipe and drain tile, etc.
978 GORGE ROAD EAST B 8178

TIME
to fix that garden fence ... to do that interior painting ... to fix up that room in the basement ... time to look in at

Victoria Retail Lumber Yard

and see their many specials in Lumber, Wallboards and Paints.
No order too small, no order too LARGE at
1301 Government Street. R 2138

LUMBER LIQUIDATION SALE

Builders and Farmers
All Prime Stock
Shiplap 2x3 3x3 1x8 1x6 2x8
$35 00 M
3831 Nanaimo St. G 1700

28b CLOTHING, FURS, SHOES, ETC.

LOVELY WHITE SATIN AND LACE wedding gown with veil. Size 36, $30. Belmont 373 W.

HIGHEST CASH PRICES PAID FOR ladies' and gents' good used clothing. The Bazaar, 1337 Broad. B 3014.

28d FURNITURE

FOR BETTER USED FURNITURE

Bedroom suite	$130 00
Convertible	330 30
Three-piece Chesterfield Suite	3?? 00
Twin Bedroom Suite	300 00
New five-piece chrome kitchen suite	$77 00
Natural finished kitchen suite	30 30
Wardrobe	14 00
Ice Boxes	$4 00 and up

PANDORA USED FURNITURE
1000 Pandora near Cook B 6119

CHESTERFIELD CLEANING
We will come to your home and clean, beautify your three-piece chesterfield for only $12. All work guaranteed. We also clean carpets and automobile upholstery. Call Ambassador Home Service B 0030.

KILSHAWS THE AUCTIONEERS
1120 Fort Street Phone G 6441
We will buy for cash or sell for you Furnishings and Effects
See us first 30 last

28d FURNITURE

FURNITURE AND RUGS EXPERTLY cleaned at our modern plant or in your home. Walls and ceilings cleaned. Free estimates. Carpetorium Co. 1116 Vancouver. B 4001

ATLAS MATTRESS SHOP
Mattresses—Box springs—Hollywood beds. Upholstering—Seat cushions—Rugs sewn. Sales—Alterations—Repairs. Quadra at Hillside G 6926

GOODS SOLD AT MAYNARDS AUCTIONEERS are bringing high prices. Phone [illegible]

ANYTHING IN USED FURNITURE trunks, tools; highest cash [illegible] Used Furniture 641 Johnson E 6716

ARROWE UNPAINTED FURNITURE saves you money. 1311 Government at 747 Yates

CHESTERFIELD SUITE $149. DINING room suite $55 and other articles. 1215 Chapman Street

USED APPLIANCES AND FURNITURE IN STANDARD VIEW STREET WAREHOUSE VIEW OFF FROM DOUGLAS

[illegible]

SEW OR USED FURNITURE AT LOWest prices and best selection. VOGUE FURNITURE HOUSE

HOLMAN & CANNON. WE BUY, SELL and appraise good furniture. 721 Johnson Street. Phone E 0814

FOR SALE. DINING ROOM SUITE oak, William and Mary design, also dressing table. Phone B 5150

STUDIO LOUNGE GOOD CONDITION $35 G 8758

REID'S USED FURNITURE 1111 Fort Street [illegible]

FIVE-PIECE ROCK MAPLE BEDROOM suite like new $130 [illegible]

TRADE-IN SPECIALS

Baby Buggy as new	[illegible]
Stroller	[illegible]
Upholstered Arm Chair	[illegible]
Occasional Chair	[illegible]
One Lamp Table	[illegible]
Six-piece Natural Dinette Suite	[illegible]
Two-piece Loose Covered Chesterfield Suite	[illegible]
Three-piece Velour Chesterfield Suite	[illegible]
One Dining Table	[illegible]
One Buffet	[illegible]
Two-piece Velour Chesterfield, as new	129 50

HOME FURNITURE CO
827 FORT STREET (above Blanshard) B 5130

SAVE A FORTUNE

[illegible]

Hagel's Chesterfield House
[illegible] JOHNSON STREET

SQUARE DEAL FURNITURE

[illegible]

CASH
FOR
GOOD USED FURNITURE

HUB FURNITURE CO

HOLLAND BROS. & CO.

28e MUSICAL INSTRUMENTS

[illegible]

Rent a Musical Instrument

[illegible]

FLETCHER BROS.

28f RADIOS and TELEVISION

[illegible]

SAVE $88 ON TV

[illegible]

Westlake TV & Appliance Co.

28k BICYCLES and MOTORCYCLES

[illegible]

28k BICYCLES and MOTORCYCLES

42 FRANCIS BARNETT AUTOCYCLE with 12 license $40. 1425 Hillside Avenue E 6550

1942 H.D. MOTORCYCLE WIND screen, saddle bags and buddy seat, excellent condition [illegible]

BICYCLES ALL SIZES AND REPAIRing. Anderson's 645 Johnson Street

TWO BICYCLES GOOD CONDITION 26-inch frames $25 and $30 E 4134

EVERYTHING IN BICYCLE REPAIRS Renard Ltd. 1616 Douglas G 4811

[illegible] H.P. MERCURY TWO-MAN POWER [illegible]

FOR MEN ONLY

[illegible]

DON'T READ THIS

If you would like to save time and money

HERE'S HOW

Buy Yourself a [illegible] Reconditioned Motorcycle

[illegible]

"JUST IMAGINE"

[illegible]

Les Blow's Motorcycle Sales

2047 DOUGLAS ST. [illegible]

Imported Racing Equipment

[illegible]

LAWRENCE WYATT

TRADE IT IN!

Enter [illegible] a smart new Raleigh three-speed [illegible] Terms arranged. Huge selection at

ROBINSON'S

1301 BROAD STREET

28l STOVES and FURNACES

[illegible]

HERE'S YOUR RANGE AT WONDERFUL SAVINGS

[illegible]

BUTLER BROS.

28m MACHINERY

[illegible]

AUCTION SALE

GARRETT MOTOR CO

GOING OUT OF BUSINESS

[illegible]

ROSS & ROSS

28m MACHINERY

FOR RENT
Air compressor, concrete breakers, jack-hammers. A. Berber 3061 Tillicum Road G 0416

M.K. GARDEN ROTOTILLER 2-H.P. excellent condition [illegible]

TRACTOR FOR RENT [illegible] E 2214

28n GARDENS and SUPPLIES

BEDDING PLANTS
Fruit trees, perennials, evergreens. Reasonable prices.
RUDOLPH'S GARDEN MARKET
[illegible] Cormorant E 1644
Adjacent to B.C. Electric

BRUSSELS SPROUTS 20c DOZ. CABbage [illegible]

FLOWER POTS, URNS, BIRDBATHS, stepping stones and accessories.
COLOR & CONCRETE CO
[illegible]

TOP SOIL, PEAT SOIL, MANURE rock, gravel, mushroom compost, manure by the sack. [illegible]

GERANIUMS, BEDDING PLANTS [illegible] Granford Avenue

[illegible]

GERANIUMS — RETAIL AND WHOLEsale. Hollywood Nursery, 212 Richmond [illegible]

BEST TOP SOIL [illegible] MANURE, rock, cinders and gravel E 8776

ARNALL'S DRIVE-IN GARDEN SHOP Quadra Street at Pembroke

TOMATO AND BEDDING PLANTS [illegible]

TOP SOIL, BLASTED ROCK, CINDERS. Also dirt required. [illegible]

OUTDOOR GARDEN MARKET 3475 Quadra Street at Cloverdale

TOP SOIL $10 LOAD WHILE IT LASTS B 6712

WONDERFUL VALUE IN GUARANTEED BEDDING PLANTS

[illegible]

McALPINE'S

BEDDING PLANT HEADQUARTERS
[illegible]
Two Doors Down from Douglas and The Bay

EVERYTHING FOR THE GARDENER AT BUTLER BROS.

GARDEN TOOLS and EQUIPMENT
INSECTICIDES
FERTILIZER

BUTLER BROS.

28o FARM IMPLEMENTS

[illegible]

OPEN THE DOOR TO BETTER FARMING!

[illegible]

NATIONAL MOTORS LIMITED

TRACTOR DIVISION

CORONATION SPECIALS

[illegible]

SCOTT & PEDEN

Think Harvesting Now!

John Deere

Peden, Goodman & McKenzie

JARI POWER SCYTHE

GARDEN HOUSE

28p ANTIQUES and CHINA

[illegible]

28x MISCELLANEOUS FOR SALE

[illegible]

Bobby Sox
By Marty Links

"Nothing fancy for Alvin, Mom—just Swedish meatballs, au gratin potatoes, broccoli souffle and crepe suzettes will do."

28x MISCELLANEOUS FOR SALE

WALNUT DINING ROOM SUITE [illegible]

[illegible]

28x MISCELLANEOUS FOR SALE

[illegible]

YES, YOU GET PROMPT ATTENTION
at
Mc & Mc's APPLIANCE DEPT.

Wide Selection of Quality Merchandise! Better Service! Easy Terms!

HURRY ON THIS ONE

$66.50 [illegible]

Beatty Double-Tub With Human Hand Washing Action

ONLY $163.00

SLIGHTLY MARKED AND USED APPLIANCES

REFRIGERATORS

[illegible]

ELECTRIC RANGES

[illegible]

OIL RANGES

[illegible]

RADIOS

[illegible]

Main Floor
Mc & Mc
1400 Government Street

VENETIAN BLINDS

[illegible]

SUN RAY PRODUCTS LTD

28x MISCELLANEOUS FOR SALE

SOAP POWDERS

Stock up now at our low prices. All well-known makes at greatly reduced prices. Our customers are surprised at the saving. See for yourself!

CAPITAL SUPPLY
Company
"Your Surplus Centre"
1501 Government G 2713

NO! YOU HAVEN'T!

WE ARE RIGHT WHEN WE SAY YOU HAVEN'T SEEN ANYTHING LIKE OUR

ROYAL CREST CHROME SUITES

Priced from $109.50 Up

They are the best value on the market today [illegible] Your friends will admire your new Royal Crest Chrome Set—and when we say we'll

GIVE YOU NOT $5.00, NOT $10.00, BUT $20.00 FOR YOUR OLD KITCHEN SET

—we mean just that.
SEE THEM TODAY!

Macdonald's Ltd.
716 YATES STREET

USED APPLIANCES MUST BE CLEARED

[illegible]

May be seen at 782 Fort St. E 3512

FREE!

42-Piece PYREX DINNER SET With Purchase of the New THOR CORONATION WASHER

C. TAYLER HOME APPLIANCE CO.

International Harvester Refrigerators

C. TAYLER HOME APPLIANCE CO.

29 WANTED MISCELLANEOUS

[illegible]

30 SWAPS

[illegible]

31a POULTRY, HATCHING EGGS, ETC.

[illegible]

Bolivar Skookum Chicks

BOLIVAR HATCHERIES LTD

31c CATTLE

[illegible]

31f DOGS

[illegible]

31h RABBITS

[illegible]

31i CAGE BIRDS and AVIARIES

[illegible]

31i CAGE BIRDS and AVIARIES

WANTED—BIRD AVIARY WHICH CAN be moved to new location. Give size and general description. State price at existing location. Box 1004, Victoria Press.

SINGING CANARIES FULLY GUARANteed. Baby budgies (lovebirds) six weeks old, greens, blues, yellows and whites, talking strain. Petland 633 Fort D 2713

BABY BUDGIES TALKING STRAIN E 0981

BUDGIES FOR SALE, FINGER TAMED E 4417.

31s MISCELLANEOUS LIVESTOCK

FARMERS
Greenhouse rollers, cedar lumber for [illegible] benches, etc. (Shavings) E 3036 [illegible] G 3566

34 HOTELS

BEVERLEY HOTEL
ACCOMMODATION IN THE HEART OF Victoria in a good-class hotel at moderate rates. We take care of transient and permanent guests. Housekeeping rooms available. [illegible]
736 YATES STREET, VICTORIA, B.C. Phones G 5611 G 0276

ABERDEEN HOTEL
Attractive Quiet Surroundings. Hot and Cold Water in Every Room. Close in—Dining Room.
641 McClure Street G 3743

GLEN COURT HOTEL
Clean, comfortable, quiet surroundings. Weekly $5 and up. Kingsford and Burdett.

TWIN CEDARS TOURIST APARTMENTS
Attractive suites. Bus at door. Close to beach and golf course. 1280 Newport Avenue, Victoria, B.C. E 6291

THE GLENSHIEL, 606 DOUGLAS, a residential hotel providing every comfort for elderly people. E 4164.

BRUNSWICK HOTEL, 541 JOHNSON Street, newly decorated, [illegible] rooms. By day or week. $1.00 up.

RITZ HOTEL, 710 FORT ST.

FURNISHED APARTMENTS AND ROOMS — E 1021
Elevator Service. Permanent or Transient

34a SUMMER RESORTS

SALT SPRING ISLAND RAINBOW Beach Camp, widely scattered housekeeping cottages. Warm sale swimming, [illegible] tennis, cruises. Layard, Ganges. [illegible]

MAPLE INN, MAPLE BAY, DUNCAN V.I. Open all winter. Reduced rates.

34b COTTAGES and CAMPSITES

SUMMER COTTAGE WITH PRIVATE beach. Ten minutes from Sidney. June - September for $100. Phone Sidney [illegible]

BEACH COTTAGE FINLAYSON ARM [illegible] good fishing B 6748

35 ROOM and BOARD

[illegible]

36 ROOM and BOARD WANTED

[illegible]

37 ROOMS TO RENT FURNISHED

[illegible]

37a ROOMS TO RENT UNFURNISHED

[illegible]

38 HOUSEKEEPING ROOMS TO RENT, FURNISHED

[illegible]

38 HOUSEKEEPING ROOMS TO RENT, FURNISHED

LARGE BED-SITTING ROOM WITH cooking facilities near buildings. Phone G 2844

LARGE FRONT SINGLE REFRIGERation and laundry privileges. $30. E 1872. 1016 Carberry Gardens

LARGE HOUSEKEEPING ROOM AND kitchenette on Burdett near Linden. $25. E 6822

LARGE HOUSEKEEPING ROOMS FULly furnished, reasonable. Apply 901 Head St. or E 4856

COMFORTABLE TWO ROOMS, KITchenette. Quiet home, good district, close to bus. E 4773

HOUSEKEEPING ROOM WITH OIL range and sink. Also sleeping room. E 6600

NEAR BUILDINGS, PARK AND SEA, large front room, fireplace, all found. B 5606

TWO FURNISHED ROOMS NEAR BUS. Suitable for a couple with a baby. 1636 Harrison Street

THREE SINGLE ROOMS, ALL FOUND, employed person. 434 Quebec Street

TOURISTS COSY LIGHT HOUSEKEEPing room. By day or week. [illegible]

FULLY FURNISHED LIGHT HOUSEkeeping room and garage. Central. B 8613.

LARGE SUNNY LIGHT HOUSEKEEPING room. B 0282. 315 Maitland

ONE ROOM, GROUND FLOOR, NEAR bus. Apply 1506 Fort Street

COSY SUNNY HOUSEKEEPING ROOM, suit lady. B 1408

LARGE BRIGHT FURNISHED HOUSEkeeping room. 1118 Yates

FRONT ROOM, MAIN FLOOR, NEAR Naden. Adults. 1324 Esquimalt. B 7009.

HOUSEKEEPING ROOM, YORK HOTEL, 711 Johnson St.

WIMBLEDON RODES
844 Cook Street G 2613

VILLA ELEANOR. LARGE BED-SITTING rooms, housekeeping. 901 Trutch. E 9234.

COMFORTABLE LIGHT HOUSEKEEPing room in Fairfield, $75 month. E 7142.

FURNISHED HOUSEKEEPING ROOM to rent. Phone E 4616. 1036 Johnson

TWO HOUSEKEEPING ROOMS. 573 Manchester Road. B 6671

FURNISHED BED-SITTING ROOM, with small kitchenette. E 4465

COSY SINGLE ROOM, ALL CONVENiences. Esquimalt. E 0646

NICE ROOM, GAS STOVE, SINK, OWN entrance. No drinking. G 2844

LIGHT HOUSEKEEPING ROOM CLOSE in. Sink and range. 1215 Yates. B 3334.

38a HOUSEKEEPING ROOMS FOR RENT, UNFURNISHED

UNFURNISHED SELF-CONTAINED housekeeping room suitable for couple. B 5382

LARGE SINGLE ROOM FAIRFIELD district. Bus stop at door. Large cupboards. 510 Trutch

NICE ROOMS (ALSO FURNISHED); day [illegible] Close in. G 6750

LARGE BRIGHT ROOM—HOT COLD [illegible]

39 HOUSEKEEPING ROOMS WANTED, FURNISHED

[illegible]

40 FLATS and APARTMENTS TO RENT, FURNISHED

[illegible]

40a FLATS and APARTMENTS TO RENT, UNFURNISHED

[illegible]

40a FLATS and APARTMENTS TO RENT, UNFURNISHED

AVAILABLE JUNE 1, IN MODERN apartment close in, suite consisting of bedroom, dinette, kitchen and living room. Electric heat. $65 per month. Adults only. Phone E 1672.

CLOSE IN, FAIRFIELD, COMPACT self-contained ground-floor bachelor suite, automatic oil heat, constant hot water and light supplied. Prefer quiet business adult. Rent $60. Phone E 8467.

UPPER THREE-ROOM SUITE $40 PER month, lower four-room suite at $50. Share bathroom. Located close-in city on Quadra Street. Call Wawhee Foster Ltd. E 3161.

LOVELY LARGE THREE-ROOMED suite waterfront close in, private bathroom $75, also a two-roomed suite sharing kitchen and bathroom. Phone E 7902.

MODERN, NEW, THREE-ROOMED apartment with electric range, refrigerator and rugs. Heat and water supplied. $76 month. Phone G 1643 or apply 1239 Broad Street.

BED-SITTING ROOM WITH PRIVATE bath, electric stove and Frigidaire, heat and hot water supplied, main floor, walking distance to town. $42.50. Phone G 7814 or G 4634.

BRENTWOOD, FOUR-ROOMED, ELEC. heat supplied. Garden space. Block from sea. Ground floor in new triplex. $60. Dawson Keating 132K.

ATTRACTIVE SELF-CONTAINED apartment, ground floor, automatic heat, new washing machine, large grounds. Gorge district. $64 including light. Adults. E 2765.

THREE ROOMS SELF-CONTAINED, private bath, automatic hot water. $65. With garage $3 extra. 2836 Douglas Street.

837 — SMALL THREE ROOM APARTMENT, private bathroom, suit two adults only. 1027 Queens Avenue, Suite 6, afternoons.

SUITE FOR RENT — 840 ARAL DRIVE. Two bedrooms, living room, kitchenette, three-piece bath, garage, for $75 month. Phone G 8479 before noon or after 4 p.m.

DE LUXE SUITE, $90, ONE BEDROOM, on the sea, in the Wavell Apartments, Hollywood Crescent. Phone Mr. Wainwright, Garden 2072.

AVAILABLE JUNE 1 — FIVE-ROOM suite in modern building, adults only. $85. Reyercroft Apartment, 2708 Cook Street. D 9042.

ATTRACTIVE NEW
Modern suites, Oak Bay, picturesque water view. Wall-to-wall carpeting, frig and stove. $100 and $115. G 0749.

THREE-ROOM SUITE INCLUDING electric range, refrigerator and garage. $80 per month. A. E. Haynes Ltd., 730 Fort.

MODERN THREE-ROOM SUITE WITH electric stove, fridge, bath, shower, utility room, garage, automatic oil heat. 2519 Fernwood Road.

TWO FOUR-ROOM SEAFRONT APARTMENTS, available June 1, one two bedrooms. Private baths, gas ranges, heated. Adults only. R 6233.

OAK BAY — SELF-CONTAINED UPPER apartment in home. Good district and transportation. Box 1073, Victoria Press.

SELF-CONTAINED BACHELOR SUITE. Modern block. Close in Fairfield. E 6721. R 9631.

418 BEACH DRIVE — THREE ROOMS, private bath, $75. Oil-O-Matic heat, light, water. B 6665.

SPACIOUS FOUR ROOM UPPER DUPLEX, two bedrooms, private entrance, centrally located, rent $60. E 9845.

LARGE TWO-ROOM APARTMENT. Electric range, heated. Bus stop at door. E 1000 after 6 o'clock.

NICELY - DECORATED TWO - ROOM suite, heat, light and hot water. $60. Craigflower Road. B 3688.

UPPER APARTMENT IN DUPLEX WITH sea view, two bedrooms. Available June 1. R 6094.

THREE-ROOM SUITE GROUND FLOOR, walking distance. No children. E 1095.

FOUR ROOM SUITE, 1765 NEWTON Street. $45. Heisterman & Co. E 4101.

NEEDING A FLAT OR HOUSE? SEE Rentals Unlimited, 1310 Broad. B 3544.

TWO-ROOM SUITE, HEAT AND LIGHT included. Call evenings or Sunday. R 3373.

TWO-ROOM SELF-CONTAINED SUITE. E 1050.

TWO-ROOM SUITE, GAS STOVE, SINK, private entrance. 1048 Topaz.

THREE ROOM SUITE UNFURNISHED. 1358 Balmoral.

LANGFORD — MODERN THREE-ROOM suite, oil stove, garage. Belmont 33-T.

THREE-ROOM SUITE, PRIVATE BATH. Vacant June 15. 423 Burnside Road.

THREE-ROOM UPSTAIRS DUPLEX. E 4150.

FOUR-ROOM UPPER SUITE. LIGHT, heat, water. 1027 Richmond Road.

TWO-ROOM SELF-CONTAINED BASEMENT suite, Frigidaire, stove. R 6160.

41 FLATS and APARTMENTS WANTED, FURNISHED

WANTED FOR SUMMER SCHOOL — FURnished two-bedroom self-contained suite or house to rent or sublet by three adults and eight-month-old baby. Box 1670, Victoria Press.

FURNISHED AND UNFURNISHED suites and houses. 423A Johnson Street. R 3418, 9-9 p.m.

41a FLATS and APARTMENTS WANTED, UNFURNISHED

URGENTLY NEEDED THREE OR four-room apartment or house by three-month-old baby and parents. $40 to $50 monthly. Belmont 124 Q.

WANTED, JULY 1 BY QUIET REFINED couple three-room self-contained suite, preferably in home. $55 or $60. Box 1643, Victoria Press.

QUIET ELDERLY COUPLE REQUIRES three-room self-contained unfurnished suite by June 15. E 9271.

42 HOUSES TO RENT, FURNISHED

CANADIAN RESIDENT OF BURBANK, California, will rent completely furnished modern two-bedroom home to a visiting Canadian from July 13 to August 10. Home with 21-inch TV screen, double garage, only five minutes from glamorous Hollywood, 15 minutes from downtown metropolitan Los Angeles. $40 per week. References required. Box 1047, Victoria Press.

FOR RENT, VANCOUVER, JULY. FURnished to people with children, a comfortable family home, three bedrooms, Bendix, garage, fenced-in garden with sandpile, over store, five minutes drive to beach. Phone Alma 0640 L or write Box 1665, Victoria Press.

FOR RENT DURING JULY AND AUGUST two-bedroom fully-equipped home with garage. Oak Bay, one block from beach. $100 per month. Box 1077, Victoria Press.

SEA VIEW SIX-ROOM HOUSE FOR July and August to responsible adults. E 4023.

COTTAGE FOR THREE MONTHS. SPAcious waterfront lot, reliable couple only. 4061 Cordova Bay Road.

FOUR-ROOM COUNTRY COTTAGE, modern conveniences. June to August. $30 month. Belmont 399-H.

42a HOUSES TO RENT, UNFURNISHED

THREE-ROOMED COTTAGE, THREE-piece bath, fireplace, garage. $45. Adults only. 14 Victory Road, off Helmcken. Possession June 1.

SMALL BRIGHT CABIN, SUIT ONE, five miles from city. Colquitz 200J.

42b HOUSES TO RENT, FURNISHED OR UNFURNISHED

SPECIAL LEAVING FOR EUROPE. Will rent for one year beautiful furnished home close to centre park and bus, 5 minutes walk from Empress. Comprises living room, dining room, den, kitchen with nook, two rooms with double beds. Oil-O-Matic heating, garden and greenhouse, fruits and vegetables. Very private. Cost of rent secondary, reliability of tenant the important thing. Adults only. Phone E 2020.

JEEVES BROS. — MOVING AND STORage, packing, crating, local and long distance moving to Island, B.C. Mainland, Prairie points. Lift Van service to Vancouver. E 0622.

ALERT SERVICE TRANSFER CO. LTD. When moving call us for fast reliable service. Lowest rates to Vancouver. G 4161.

43 HOUSES WANTED TO RENT, FURNISHED

ADULT COUPLE WISHES TO RENT furnished two-bedroom house, bungalow or cottage, June-September. Box 1674, Victoria Press.

SCHOOL TEACHER REQUIRES HOUSE for six weeks from July 1. Adults only. Heisterman & Co. E 4101.

43a HOUSES WANTED TO RENT, UNFURNISHED

SIDE-BY-SIDE TWO-BEDROOM DUplex or house wired for electric stove. Fairfield or adjacent district preferred. Box 1660, Victoria Press.

FOUR OR FIVE-ROOM HOUSE, APARTment or suite by couple with young boy, urgently required, good references. R 0734.

ELDERLY COUPLE WANT FOUR OR five-room house, $60 per month, with option of buying. D 8958.

TWO-BEDROOM HOUSE TO RENT with one-year option to buy. Could give references. E 8700.

URGENT — FOUR OR FIVE-ROOM house. Three girls school age. Up to $60 a month. J. Peters. E 1633.

TWO OR THREE-BEDROOM HOUSE OR duplex. Reliable tenants. E 1953.

TWO-BEDROOM HOUSE, REST OF references. E 2370 after 3.

DOWNTOWN

Wharf Street — Waterfront Warehouse Space for Rent. Three floors, 3,300 square feet on each floor. Will rent separately or as a whole.

A. BERNARD & CO. LTD.
628 Fort Street D 9386

43b HOUSES WANTED TO RENT, FURNISHED OR UNFURNISHED

WANTED TO RENT — REVENUE HOUSE. E 2814. Box 1670, Victoria Press.

44 HALLS, STORES and OFFICES TO RENT

1,000-SQUARE FEET MODERN OFFICE space, half block from new post office. Heat and janitor service included. Available immediately. Apply Rental Department, Ker & Stephenson Limited. G 4127.

TWO LARGE ROOMS IN HEART OF downtown retail area, suitable jobber office, etc. $40 month. Apply Mr. Stephen, 667 North Park, or phone G 6153.

VERY ATTRACTIVE SUITE OF OFfices for rent in Hobart Building, either furnished or unfurnished. Immediate possession. Elevator and janitor services. G 5541.

CENTRALLY LOCATED OFFICE AT 710 Fort Street, $20 per month. Very nice two room office at 654A Yates at $45. P. R. Cebaldu Ltd. R 7174.

MODERN OFFICES FOR RENT IN Stuart Building, 745 Yates Street, suitable doctor or other professional person. Elevator and janitor service. G 5541.

FOR RENT, SMALL STORE, FORT ST. G MM or D 9A54.

45 MISCELLANEOUS TO RENT

FOR RENT — 40 ACRES FENCED PASture. Lots of water. Barns for 60 head, suitable for riding school. Colq. 335P.

RENTAL OF VACUUM CLEANERS AND floor polishers. B 7622 or E 3030.

46 WANTED TO RENT MISCELLANEOUS

SMALL STORE REQUIRED BY RETAIL firm on or near Fort Street between Government and Douglas Streets. Please contact Box 1065, Victoria Press.

47 CARS FOR SALE

WE HAVE THE CAR FOR YOU!
'48 Chevrolet Coach, loaded with extras — $1 443
'46 Hillman Sedan, only 9,000 miles — $ 961
'41 Buick Five-Passenger Sedanette, radio and heater — $ 945
'30 Ford Coupe — $ 495
Many more to choose from.
CAPITAL AUTO SALES
2610 Douglas Street — Big Selection — G 0726

ROYAL AUTO SALES
'51 Cadillac, fully equipped — $4 595
'47 Buick Sedan, fully equipped — $1 735
'47 Oldsmobile Hydramatic — $1 335
'47 Chevrolet Coupe, customized — $1 495
'4A Pontiac Sedan, heater — $1 1M
'49 Plymouth Sedan — $1 384
'38 Ford Coupe — $ 395
'47 Dodge Seven-Passenger — $1 183
We Buy, Sell and Trade Up or Down. Liberal Terms and Trades.
2714 Douglas Street — Phone G 2511

I'M NOT MOVING TO THE STATES but I do want to sell my lovely 1940 Austin A 40 Devon. I have just about rebuilt it. New paint inside and out, new brakes, new battery, two new tires, two spares, new floor mats and of course it has radio and heater and Austin's low gas consumption. A steal at $940. 3440 Currie Road after 1:30 Saturday. Terms.

1951 MERCURY CONVERTIBLE. BEAUtiful vassar yellow, California automatic transmission, radio, air conditioner, overdrive, white walls and many other extras. Driven only 7,150 miles on one reliable owner. Save $1,404 on this beautifully-appointed convertible. Newport Motors, 844 Fort Street. G 3403.

PACIFIC AUTO SALES
1953 Consul Sedan
1947 Buick Sedanette, fully equipped
1950 Ford Sedan, very good — $1 461
1953 G M C Half-Ton Pickup, very low mileage
1939 Cadillac Sedan, very clean.
2314 Quadra — E 3877

U-DRIVE CLEARANCE
Two 1946 Plymouth four-door sedans; two 1940 Plymouth four-door sedans; one 1950 Dodge coach; one 1951 Ford convertible completely equipped. All well below market value. May be seen 930 Gorge Road East, opposite MacMillan's motor court.

1951 METEOR CUSTOM SEDAN, IN IMmaculate condition, automatic drive, low mileage, white-wall tires, custom air conditioner, turn indicators. Only $1,895. Trade, terms.
WEST COAST AUTO SALES
837 Douglas, corner Broughton — E 2611

1948 PONTIAC DE LUXE FOUR-DOOR Sedan, 12,000 miles, G.M. radio and heater, defroster, seat covers, dead-up lights, undersea. Clean, splendid condition. Craigdarroch Auto Court, 101 Island Highway, after 6 p.m.

1949 CHEVROLET FLEETMASTER SEdan in splendid condition, finest of seat covers, heater and almost new tires. Always given best of care by original owner. A bargain at $1,300. R 9249.

1950 CHEVROLET DE LUXE SEDANette in immaculate condition, low mileage, new tires, air conditioner. Only $1,095. Trade, terms.
WEST COAST AUTO SALES
837 Douglas, corner Broughton — E 7031

1951 FORD SEDAN, EXCELLENT CONdition, custom radio and air conditioner. Five white-wall tires, four guaranteed. $1,950. 140 Cecil Street, after 6 p.m.

BUYING PRIVATELY? SEE US FOR low rates to finance that purchase. Loans arranged while you wait. N. W. Miller & Co., 1000 Government. D 4041. G 3022.

1951 STUDEBAKER CHAMPION OVERdrive, etc. Immaculate condition, will take Ex-honor for English car and cash difference. 15 Mount Douglas Apartments, 1520 Pandora Avenue.

1951 FORD SEDAN IN IMMACULATE condition, low mileage, custom air-conditioner, sun visor. Trade, terms.
WEST COAST AUTO SALES
837 Douglas Corner Broughton — E 2611

THERE ARE NO BETTER BUYS IN town than at K-M Motors Ltd., 1107 Yates at Cook. Willys Jeeps, cars and trucks. Sales and Service. Open evenings. R 5823.

1949 METEOR TUDOR, HEATER. CLEAN interior. Excellent mechanically. Special $1,095. Newport Motors, 844 Fort Street. G 3403.

'39 AUSTIN 10 — GOOD MECHANICAL condition. Cheap transportation. Leaving town. $125 or best offer. Phone E 7039.

1515 DOUGLAS ST. — AUTOMOBILE INsurance is well written by low rates. Hawkes Foster Ltd. 24-hour telephone service. R eaton 7101.

1941 FORD SEDAN IN TOP CONDItion. Custom radio and heater. $793 or best offer. Terms. 1542 Denby Road. E 9749.

FOR SALE — 1931 MODEL A ROADSTER, good condition. $135 or nearest offer. After 9 p.m. E 3041 or call at 19 Cambridge.

1937 AUSTIN '10' SEDAN, HEATER, recently painted wedgewood green. This car may be seen at 1419 Grant Street or phone E 9464.

1946 FLEETLINE CHEVROLET FOURdoor sedan. Owner gone east. Best offer. E 6944 after 6 p.m. all day Sunday.

1935 CHEV SEDAN, $150 OR BEST offer. 1423 Euclid, best offer, also two front ends for trailer, '40 wheels. E 6319 or 834 David Street.

1936 PONTIAC SEDAN IN GOOD RUNning condition. Heater and good tires. $235 or nearest offer. 1919 Clare Street, off Oak Bay Avenue. G 7463.

HOLIDAY CAR — 1950 NASH, $1,900. Folds into twin beds, has new tires, heater. Will trade down. Phone E 2390.

1947 BUICK SUPER SEDAN, FULLY equipped, $1,795. Take older car in trade. Liberal terms. E 8846.

1950 DODGE, GOOD CONDITION, 34,000 miles. $1,375. R. and N. Station, Gulfstream.

1933 PLYMOUTH, GOOD CONDITION. What offers? 6137 Spring Road after 6 or E 4706.

1937 GRAHAM COUPE, HEATER, IN beautiful condition, one owner. $350. E 7912. 3415 Douglas St.

1946 PONTIAC FIVE PASSENGER coupe, radio, heater, good buy at $1,095. R 3661.

1938 BUICK SEDAN, GOOD MECHANIcally, new paint, licensed. A real bargain at $475. 734 Johnson. E 1411.

EXCELLENT
1931 Ford Model A, A-1 shape. New motor, etc. 850 Alpha Street. E 3826.

1946 DODGE DE LUXE COACH, HEATer, sacrifice at $1,000 or nearest offer. Belmont 307 Y, anytime.

1940 DODGE SEDAN, BLACK, HEATER, seat covers, good tires. $950. Suite No. 1, 1007 Laurel Lane. G 6417.

1937 TERRAPLANE $150. 1934 NASH $170, run good. Trade or offer. 854 Old Esquimalt Road.

1952 PONTIAC DE LUXE FOUR-DOOR sedan, air conditioner and radio. 1565 San Pedro or phone Albion 323X.

1941 DODGE FIVE-PASSENGER COUPE. $850 or nearest offer. G 9663. 1126 Greenwood.

1953 ANGLIA, AS NEW, 8,300 MILES. $1,000 or near offer. Terms. Phone G 2381.

1949 AUSTIN A-40 SEDAN, VERY GOOD condition. $695. Trade, financing arranged. E 3858.

SACRIFICE — 1950 AUSTIN FOUR-DOOR sedan, 19,000 miles. Offer. G 3380. 1410 Tattersall Drive.

MUST SELL 1941 CHEV FIVE PASsenger coupe, radio and heater. Saturday morning. G 3100.

1936 TERRAPLANE SEDAN, GOOD running order, good body and paint. Price $300. B 9007 after 5 p.m.

1935 CHEVROLET MOTOR OVERhauled, license, heater, good rubber. $175. G 4130.

MUST SELL THIS WEEK END — 1946 Hillman sedan, $100 worth new parts. $350 or offer. E 7001.

1947 CHEVROLET SEDAN, RADIO AND heater. Motor overhauled. Gavin Jack Garage, 1313 Quadra. E 6331.

1946 MORRIS MINOR TUDOR HEATER, good mechanically. $595. Newport Motors, 844 Fort Street. G 3403.

1948 HUDSON PACEMAKER SEDAN, $600 down, terms. Phone E 5043.

1940 NASH FIVE-PASSENGER COUPE. $375 or nearest offer. Colq. 7Y.

1951 MORRIS MINOR COACH, 3,000 miles. $1,050, terms. E 5043.

$195 — 1934 CHEV COUPE, GOOD RUNning order. 941 Selkirk.

SPEEDWAY AUTO SALES — G 7421. Terms, trades. 848 Yates.

PEIRCE'S AUTO SALES
836 JOHNSON STREET — E 1041

1926 WHIPPET COACH, A-1 CONDITION. $60. 844 Fort Street. G 3456.

1933 PLYMOUTH SEDAN, EXCEPTIONally clean, good rubber. E 9410.

LATE 1949 BUICK SUPER SEDANETTE. $1,4M. 1603 Rockland, evenings. R 4726.

1949 AUSTIN A-40 SEDAN, $650. PHONE mornings. E 9834.

1946 PACKARD, $495. NO DOWN PAYment to responsible party. E 7411.

1950 CHEVROLET TWO-DOOR $1,600. Fully guaranteed. 945 Yates. B 7411.

1940 FORD SEDAN, FULLY GUARANteed, $1,385. 945 Yates Street.

MODEL A, SOME REPAIRS NEEDED. 1062 Bourchier, off Lee and Fort.

1950 PREFECT $750. 408-A MICHIGAN Street.

1939 FORD TUDOR, GOOD CONDITION, $400 or offer. 1136 Dominion Rd. R 0000.

1935 FORD SEDAN, GOOD CONDITION throughout. See it today. D 8194.

DRIVE 35 M.P.G., 1937 FORD IN EXcellent condition. E 6730.

1939 FORD SEDAN, GOOD CONDITION throughout. See it today. D 6194.

1947 OLDSMOBILE COUPE, GOOD body, tires, heater. $525. G 9436.

1948 AUSTIN A-40 SEDAN, $650. PHONE mornings. R 8434.

FOR SALE — 1932 CHEV COUPE. PHONE R 2024.

1937 CHEV COACH, MOTOR IN GOOD condition. $325. E 7010.

1936 FORD. APPLY 2749 FIFTH Street. E 3684.

OLSON'S

DEPENDABILITY PLUS RELIABILITY PLUS A WRITTEN GUARANTEE

These are the points to remember when you are shopping for a used car. We believe these should be followed, that's why you can

Deal With Confidence At Olson's

1950 PLYMOUTH COUPE, heater. Stock No. 1772A. DOWN — $327
1950 MORRIS MINOR, very nice. Stock No. 1946E. DOWN — $197
1950 PLYMOUTH SEDAN, air conditioner. Stock No. 1803A. DOWN — $347
1950 AUSTIN SEDAN, air conditioner. Stock No. 1818A. DOWN — $247
1950 PREFECT SEDAN. A beauty. Stock No. 1947B. DOWN — $227
1950 MORRIS OXFORD. Real quality. Stock No. 1934A. DOWN — $247
1950 AUSTIN A40. Top condition. Stock No. 1988E. DOWN — $247
1949 FORD COUPE. It's a gift. Stock No. 1940A. DOWN — $197
1949 CHRYSLER SEDAN. It's wonderful. Stock No. 1741A. DOWN — $397
1948 DODGE SEDAN, heater. Stock No. 1371A. DOWN — $297
1948 CHRYSLER SEDAN, radio and heater. Stock No. 1732A. DOWN — $327
1948 CHRYSLER WINDSOR, air conditioner. Stock No. 1613A. DOWN — $327
1948 CHRYSLER SEDAN, air conditioner, radio. Stock No. 1833A. DOWN — $327
1948 OLDSMOBILE SEDAN, very nice, radio and heater. Stock No. 1909A. DOWN — $347
1947 NASH SEDAN. Reconditioned motor. Stock No. 1744E. DOWN — $247
1947 CHEVROLET SEDAN, radio and heater. Stock No. 1717R. DOWN — $247
1946 AUSTIN SEDAN, reconditioned. Stock No. 1640C. DOWN — $147
1942 CHRYSLER SEDAN, new motor. Stock No. 1815A. DOWN — $197
1941 CHRYSLER WINDSOR, radio and heater, clean. Stock No. 1930R. DOWN — $227
1941 OLDSMOBILE HYDRAMATIC. Very special. Stock No. 1814C. DOWN — $227
1939 OLDSMOBILE SEDAN. A blue value. Stock No. 1732C. DOWN — $197
1938 NASH SEDAN. It's a real nice. Stock No. 1076A. DOWN — $147

ALL MAKES, MODELS AND COLORS TO CHOOSE FROM

YOUR BUY IS ON OUR LOT

Shop Till 10 P.M. at

OLSON'S
1036 YATES STREET — G 1130

NEWPORT MOTORS
844 FORT ST — D 3438
1952 CONSUL SEDAN. Air conditioner. Low mileage. Real clean, 5,500 miles. As new — $1795
Your Present Car as Down Payment. Eves. G 4560.
P. Wakeham — A. Olsen

WILSON MOTORS

Island's Largest Used Car Dealer

B-E-C-A-U-S-E

Island's Largest Selection and Island's Greatest Values

And Here's Some Of the Proof

1951	Cadillac Coupe, radio and heater, Hydramatic	$3,995
1953	Packard Sedan, radio and heater, Ultramatic	$3,695
1952	Oldsmobile Sedan, radio and heater, "98," Hydramatic	$3,600
1951	Oldsmobile Coupe, radio and heater	$3,300
1951	Oldsmobile Sedan, heater, Hydramatic	$2,895
1951	Buick Sedan, radio and heater, Dynaflow	$3,043
1950	Buick Sedan, radio and heater, Dynaflow	$2,595
1951	Mercury Sedan, radio and heater, Overdrive	$2,345
1950	Oldsmobile Sedan, heater, "88" Hydramatic	$2,400
1951	Ford Coupe Convertible, radio and heater	$2,095
1951	Chevrolet Sedan, heater, Power Glide	$2,140
1948	Chrysler Sedan, radio and heater, Windsor	$2,095
1951	Chevrolet Sedan, heater	$1,870
1951	Ford Coupe, radio and heater	$1,845
1947	De Soto Sedan, radio and heater	$1,895
1948	Mercury Sedan, heater	$1,695
1949	Consul, heater	$1,593
1948	Chevrolet Sedan, heater	$1,494
1941	Ford Sedan, heater	$1,595
1948	Meteor Sedan, radio and heater, custom	$1,495
1943	Oldsmobile Sedan, radio and heater, Hydramatic	$1,400
1946	Dodge Two-Door	$1,395
1949	Vauxhall Sedan, heater	$1,093
1950	Vauxhall Sedan	$1,393
1947	Buick Sedan, heater	$1,394
1951	Hillman Sedan, heater	$1,245
1951	Austin Sedan, heater, A-40	$1,184
1950	Vauxhall Sedan	$1,185
1949	Ford Sedan, heater, custom	$1,199
1948	Plymouth Sedan, heater	$1,170
1947	Hudson Sedan, heater	$1,095
1942	Chevrolet Coupe	$1,094
1946	M.G. Coupe	$1,000
1942	Chevrolet Sedan, heater	$1,093
1948	Austin Sedan, A-40	$1,000
1949	Hillman Sedan, heater	$ 945
1946	Ford Two-Door	$ 890
1946	Dodge Two-Door	$ 885
1949	Plymouth Sedan, heater	$ 894
1949	Oldsmobile Sedan	$ 895
1950	Morris Two-Door, heater	$ 794
1940	Chevrolet Two-Door, heater	$ 794
1949	Dodge Coupe, heater	$ 745
1940	Oldsmobile Sedan	$ 895
1939	Nash, heater	$ 695
1936	Plymouth Sedan, radio and heater	$ 695
1936	Chevrolet Two-Door	$ 690
1939	Plymouth Sedan	$ 540
1948	Buick Sedan	$ 540
1940	Plymouth Two-Door	$ 500
1938	Buick Sedan	$ 495
1938	Chrysler Sedan, heater	$ 540
1947	Standard Two-Door	$ 495
1938	Buick Sedan	$ 495
1937	Chevrolet Two-Door	$ 400
1939	Oldsmobile Sedan	$ 345
1939	Dodge Two-Door	$ 340
1936	Chevrolet Two-Door	$ 183
1939	Ford Coupe, heater	$ 193
1931	De Soto Sedan	$ 90

Wholesale Department

In this department we always have at least a dozen cars marked to sell at our own cost. Not yet reconditioned—you take them "As Is" but the prices will amaze you!

RED SPOT SPECIAL
1950 COMMER VAN, was $1,095. NOW — $895. SAVE $200

TRUCKS

1939	Chevrolet 1½-Ton	$1,045
1951	Chevrolet Sedan Delivery	$1,785
1950	Vanguard Estate Wagon, radio and heater	$1,290
1950	Fargo ½-Ton Pickup	$1,045
1949	Austin Countryman	$ 593
1936	International 3-Ton Dump	$ 400

MANY MORE TO CHOOSE FROM

OPEN UNTIL 9 P.M.

AND AT WESTERN CANADA'S BEST-LIGHTED DISPLAY YOU CAN SELECT AS WELL BY NIGHT AS BY DAY

WILSON MOTORS LTD.
Island's Largest Dealer
YATES at QUADRA

GLADWELL MOTORS LTD.
LINCOLN · MERCURY · METEOR
"Victoria's Volume Dealer"

'52 AUSTIN "A 40" SEDAN
'47 MORRIS OXFORD SEDAN
'52 PREFECT SEDAN with radio.
'47 CONSUL SEDAN
'52 MORRIS CONVERTIBLE
'51 NASH RAMBLER CONVERTIBLE
'51 MERCURY SEDAN
'50 HILLMAN SEDAN
'50 STUDEBAKER SEDAN OVERDRIVE
'48 MERCURY STATION WAGON

Coronation Specials
'50 METEOR COUPE, radio — $1295
'50 PREFECT SEDAN — $795
'49 FORD SEDAN, radio — $1295
'49 AUSTIN TUDOR — $745

Trucks
'52 FORD ½-TON PICKUP, radio and heater, like new — $1795
'51 MERCURY HALF-TON PICKUP — $1395
'50 MERCURY HALF-TON PICKUP, box and heater — $1295
'48 INTERNATIONAL DUMP "KB 6" — $1195
'48 FORD ONE-TON EXPRESS — $895
'39 FORD TWO-TON, box and hoist — $595

800 Pandora Ave.
OPEN NIGHTS TILL 9 P.M.
G 8111 (Days) — R 7114 (Evenings)

We also finance private sales
Veteran Auto Mart Ltd.
S. C. SANGSTER
CORNER QUADRA AND CALEDONIA

THOMAS PLIMLEY LTD.

CELEBRATE THE CORONATION WITH ONE OF THESE USED CAR BARGAINS

BLUE RIBBON SPECIAL

1950 METEOR CONVERTIBLE, custom radio — $1985

COMPARE THESE PRICES

WE SELL BETTER CARS FOR LESS

1948 AUSTIN A40 SEDANS from — $695
1949 AUSTIN A40 SEDANS from — $745
1950 AUSTIN A40 SEDANS from — $895
1951 BUICK SEDAN. A fine car fully equipped with automatic transmission, custom radio and air conditioner. Blue Ribbon Special — $2595
1947 HILLMAN SEDAN. Very good — $595
1947 AUSTIN SEDAN. Excellent value — $495
1946 CHEVROLET SEDAN. Here's a buy — $899
1948 PLYMOUTH SEDAN, reduced — $1192

LOW-COST LUXURY

1952 JAGUAR MARK VII SEDAN
Fastest stock car. World-wide prestige. Buy this beauty for only DOWN — $1300

1950 PACKARD CUSTOM SEDAN
A one-owner car completely equipped with white sidewalls, ultramatic transmission, custom radio and air conditioner. DOWN — $1100

BARGAIN BASEMENT BUYS

1934 OLDSMOBILE SEDAN — $65
1937 PACKARD "6" COUPE — $189
1935 PACKARD SEDAN — $199
1937 FORD COUPE — $195
1937 CHEVROLET COACH — $395
1939 DODGE SEDAN — $595
1942 CHEVROLET SEDAN — $695

REMEMBER YOU CAN PUT YOUR CONFIDENCE IN

THOMAS PLIMLEY LTD.
1010 YATES — Call or phone G 7185
Established 1893
Open Evenings

NATIONAL MOTORS LIMITED

All Cars at National Are Guaranteed 6 Months or 6,000 Miles In Writing

TODAY'S SPECIAL
1947 OLDSMOBILE SEDAN finished in dark blue. This car is in immaculate shape. Equipped with heater and defroster. Was $1,250. NOW — $1050
SAVE $200

ALL '51 TO '52 FORDS
Equipped with four brand new tires, first grade, regardless of mileage. Buy a 1951 or 1952 Ford today, drive it up to a year and we will allow you full purchase price less ONLY $194 for depreciation on the purchase of a new 1953 Ford or Monarch.

1951 FORD CUSTOM TUDOR. Radio, heater, wheel, four new tires. A1 condition — $1895
1951 CHEVROLET TUDOR SEDAN. Heater and defroster — $1695
1951 CHEVROLET TUDOR SEDAN. Heater and defroster — $1795
1950 CHEVROLET TUDOR SEDAN. Heater — $1525
1951 MONARCH SEDAN. Radio and heater, overdrive transmission. A1 condition, four new tires — $2595
1951 MONARCH SEDAN. Air conditioner. A1 condition — $2445
1950 FORD SEDAN. Heater — $1695
1951 FORD SEDAN. Heater, four new tires — $1895
1950 DODGE SEDAN. Heater and defroster — $1625
1950 PREFECT SEDAN — $895
1950 MONARCH SEDAN. Radio and heater and whitewall tires — $2195
1950 AUSTIN SEDAN. Heater — $1095
1950 HILLMAN SEDAN. Heater — $1195
1949 METEOR TUDOR. Radio and heater — $1495
1949 MONARCH SEDAN. Radio and heater — $1795
1949 FORD SEDAN. Heater — $1525
1948 MERCURY SEDAN. New motor — $1295
1948 AUSTIN SEDAN. Heater — $895
1948 MORRIS SEDAN. New motor — $645
1947 CHRYSLER SEDAN. Radio and heater. AS NEW! — $1695
1947 FORD TUDOR. Heater, new motor — $1195
1946 FORD TUDOR. Heater — $995
1942 FORD SEDAN. Heater — $895
1941 BUICK SEDAN. Heater — $975
1940 FORD SEDAN. Heater — $695
1933 DODGE COUPE — $145

MORE TO CHOOSE

Bring in your old car. We will pay you $100 for it on the purchase now or later of a new or used car providing it has current license plates. $75 if no plates.

TRUCKS
1946 CHEVROLET PICKUP — $795
1947 CHEVROLET PANEL. New motor — $895
1948 CHEVROLET PANEL — $945
1948 G.M.C. PANEL. Radio and heater — $995
1951 CHEVROLET PANEL — $1495
1949 MERCURY ½-TON PICKUP — $1095
1949 MORRIS VAN. As new — $595
1951 FARGO ½-TON PICKUP — $1495
1950 DODGE ½-TON PICKUP — $1195
1951 THAMES ½-TON PANEL — $595
1951 MERCURY 1-TON EXPRESS — $1495

WE ARE DEALERS IN HEAVY DUTY TRUCK PARTS
YOUR FORD DEALER SINCE 1908
Open evenings. G 4177
819 YATES STREET — 821 VIEW STREET
"FIRST ON AUTO ROW"

CORONATION SPECIALS

V.S.S. "SELECT" USED CARS

1953 AUSTIN STATION WAGON. 1,204 miles. SAVE $243 — $1750
1951 NASH SEDANETTE. Weather Eye air conditioner, bed equipment, 19,000 miles — $2095
1950 NASH SEDANS. Weather eye air conditioner, bed equipment. Choice of two colors, blue or green — $1895
1950 MORRIS MINORS. Coaches and tourers — $900 to $950
1949 HUMBER. 37,000 miles, showroom condition. Special — $1295
1947 AUSTIN, exceptionally clean — $550
1946 FORD SEDAN (Also Monarch Sedan) — $895
1946 PACKARD, fully equipped. Beautiful condition — $1395
1942 MERCURY SEDAN. Special — $525

VICTORIA SUPER SERVICE LTD.
Blanshard at Pandora G 4934

DAVIS MOTORS

CORONATION GIFT
A $545 TELEVISION FREE

and we do mean FREE. There's nothing to buy, simply drop your name in the Lucky Barrel on our lot. The draw will be made on Saturday at 7 p.m. in time for installation to be made to see the Coronation, our way of celebrating such an historic occasion.

CHOOSE FROM THIS PARADE OF VALUES
OUR 30-DAY EXCHANGE PRIVILEGE GUARANTEES YOUR SATISFACTION

'50 PONTIAC HYDRAMATIC CHIEFTAIN, with heater — $2249
'49 PONTIAC CHIEFTAIN with radio, heater and other custom extras — $1950
'50 MORRIS MINOR TWO-DOOR. Green — $950
'50 VAUXHALL SEDAN. Heater and other extras. Looks as too — $1295
'48 MORRIS "A16." The larger model. Dark green — $795
'48 VAUXHALL SEDAN. Beige — $795
'47 AUSTIN "16" SEDAN — $695
48 PONTIAC CHIEFTAIN SEDAN. Extras include heater — $1495
'47 PONTIAC SEDAN. With heater. A popular model in exceptional condition — $1450
49 METEOR, showroom condition, heater, etc. Low mileage at a Davis Motors low price — $1599
47 PLYMOUTH Sedan. Color beige, good motor and tires, new seat covers, heater. Value plus — $1299
'50 MORRIS OXFORD SEDAN. Heater, maroon paint — $1295
'51 AUSTIN A40 SEDAN. 13,000 miles. Grey — $1295
'52 PONTIAC FOUR DOOR SEDAN. Near new car with heater, slashed in price to — $2350
'51 PONTIAC POWER GLIDE SEDAN. Four-Door model — $2195
46 PLYMOUTH Sedan — $1199
'47 FORD COUPE. Heater, top condition. A real sellet for a mere — $1099
'52 HILLMAN SEDAN. Only 3,000 miles. Showroom green finish — $1595
'51 FORD PREFECT SEDAN. 17,000 miles, radio and other extras — $985
'47 PONTIAC SEDAN. Heater — $1350
46 PONTIAC SEDAN — $1195
'50 FORD SEDAN. Low mileage and new car condition, high-light, etc. — as does the low price — $1750
'51 PONTIAC HYDRAMATIC CHIEFTAIN FOUR-DOOR SEDAN. With heater — $2495
'48 PONTIAC CHIEFTAIN Deluxe Four-Door Sedan, with radio, heater and other extras for a mere — $1595
'52 BUICK SUPER FOUR-DOOR SEDAN. Dynaflow, heater and radio. Two-tone paint — $3895
50 CHEVROLET Business Coupe, top condition, heater, new nylon seat covers, clean inside and out — $1699
'49 OLDSMOBILE "88" hydramatic, radio and heater, other extras — $2149
'50 OLDS "88" Sedan — $2249

YOU MAY WIN A FREE TELEVISION SET
See top of this ad for details

DAVIS MOTORS LTD.
900 FORT at QUADRA
Open Evenings Until 9

J. M. WOOD MOTORS

YOUR DEALER FOR DODGE AND DE SOTO CARS AND DODGE TRUCKS
43 Years Serving the Motoring Public of Victoria

1950 FORD Custom Sedan, Radio and heater. One owner. Only ... DOWN — $800
1952 DODGE Custom Sedan. Radio, heater. One owner. ... DOWN — $1050
1951 MERCURY Custom Sedan. Radio and heater. DOWN — $675
1951 PLYMOUTH De Luxe Sedan. Heater — $700
1950 CHEVROLET De Luxe Sedan. Radio and heater. Two-tone. DOWN — $650
1950 PONTIAC Special Sedan. Radio and heater. Seat covers. DOWN — $625
1949 METEOR Custom Fordor. ... DOWN — $500
1952 PREFECT Sedan. ... miles. DOWN — $400
1949 HILLMAN Minx Sedan. Heater. DOWN — $350

USED TRUCKS
1945 CHEVROLET 1½-Ton Truck. Body and hoist. Full price — $695
1951 AUSTIN ½-Ton Pickup — $1095
1951 AUSTIN Countryman Station Wagon — $1350
1947 FORD Panel ½-Ton — $695

THREE LOCATIONS TO SERVE YOU
1633 YATES STREET. Phone G 7109
1081 YATES at COOK. 1900 DOUGLAS STREET. G 3414. One block down from the Bay.

J. M. WOOD MOTORS

FOR FREE GAS AND VICTORIA'S BEST VALUES in USED CARS

SEE PAGE 3

K-M MOTORS
1107 YATES (AT COOK) — E 5823

SPECIALS
Look at These Exceptional Used Car Values

'53 Chevrolet Two-Door, conditionaire, undercoat, new seat covers as new. Save $304 — $2395
'53 Henry J Corsair — $2150
'52 Chevrolet Coach, radio and heater — $2150
'51 Mercury Four-door Sedan. Metallic ... and new white-walls, very ... — $[illegible]
'51 Chevrolet De Luxe Fast Back Two-door Sedanette. Low mileage. Full price — $1895
'51 Chevrolet 5-Passenger Club Coupe, custom radio and heater — $1895
'51 Morris Oxford Sedan, heater, one owner — $1350
'50 Austin Sedan, recent ring job. Full price — $875
'49 Studebaker Champion, two door. A-1 — $1550
'49 Chevrolet De Luxe Four Door Sedan — $1350
'49 Ford Five-Passenger Club Coupe — $1395
'47 Studebaker Starlite Coupe, overdrive, heater — $1295
49 Pontiac 2 Door Fastback Sedan, one owner ... Full price — $1695
41 Dodge Club Coupe — $750
40 Buick Super Sedan, new ... — $495
'39 Willys 1 Sedan, good motor — $395
'38 Hudson Small "6" Coupe — $395
'37 Ford Coupe, good motor. Full price — $245
'37 Ford Two-Door Sedan — $295
'36 Dodge 4-Door Sedan. Special — $245

K-M MOTORS
Willys Sales and Service
Trades and Terms. Open Evenings

LOUIS NELSON LTD.
821 PANDORA - at JOHNSON — E 9113

1952 Henry J Vagabond, low mileage, perfect condition — $1795
1952 Triumph, one owner, only 12,000 miles — $1295
1951 Vanguard Sedan, 18,000 miles, one owner. Price — $1295
1947 Oldsmobile Sedan. Beautiful jet black paint, not a scratch on it, good condition throughout — $1345
1947 Chevrolet coach, heater, new paint, new tires, new seat covers, an ideal family car. Guaranteed — $1195
1946 Mercury Sedan, Heater, tires like new, one of the cleanest products of Ford we have ever offered for sale. Guaranteed — $1045

SPECIALS
1948 STANDARD A COACH, in ... shape, new tires, 35 miles to a gallon — $495
1940 NASH SEDAN, new tires, custom radio and heater, air conditioner, motor good, mechanic's special — $475
1936 PLYMOUTH SEDAN. Motor very good — $175
1938 INTERNATIONAL ½-TON PANEL. Tires excellent. Very clean truck — $395

DON'T BE WITHOUT A CAR FOR YOUR HOLIDAYS

'50 PONTIAC TWO DOOR Torpedo, very clean, one owner — $1695
'46 PONTIAC TWO-DOOR SEDAN — $1095
'49 AUSTIN A40 SEDAN — $795

CONVERTIBLES
'49 BUICK — $2995
'51 MONARCH — $2895
'50 METEOR — $1995
'50 M.G. ROADSTER — $1095

SPEEDWAY AUTO SALES
848 YATES (Next to Atlas Theatre)

QUALITY CAR SALES
837 Yates B 2241

TODAY'S SPECIAL
1940 Dodge Sedan, 46 motor — $395
1951 Ford Convertible, radio and heater, excellent condition — $2295
1951 Chevrolet Bel-Air — $2395
1951 Chevrolet Sedan, low mileage — $1795
1952 Thames ½ Ton ... — $695
1938 International ½ Ton Panel, just been overhauled, good rubber — $250
1936 Chevrolet Sedan. Full price — $175

SEVERAL OTHER GOOD USED CARS AT REASONABLE PRICES TO CHOOSE FROM
Two Entrances, Yates and View Sts.
NORMAN WARE OR EARL WARHOLM
Open until 9 p.m.

These Cars Must Go
SAVE $200 to $400
By Selling Your Trade-In Privately
1951 Morris Minor Convertible — $775
1950 Meteor Four-Door Sedan — $1395
1952 Chevrolet Sedan — $1850
Check These Prices

ALLIED CAR SALES
727 Johnson Street — G 1144

47 CARS FOR SALE

MODERN HOME ON WHEELS

THIS IS NOT A TRAILER. IT'S A ONE-UNIT MODERN HOME GO ANYWHERE. ECONOMIC OPERATION. COMPLETELY FURNISHED. BATHROOM FACILITIES. PROPANE RANGE AND HEATER. RADIO WITH NEW BATTERIES. INSULATED. EXCELLENT TIRES. DODGE MOTOR IN FINE MECHANICAL CONDITION. CARRY BOAT ON TOP. THIS UNIT IS ABSOLUTELY INDEPENDENT OF TRAILER CAMPS. JUST STOP AND CAMP ANYWHERE. WILL TAKE IN TRADE CAR OR SMALL TRUCK. SEE IT TODAY AT

BERNIE NICHOLLS
CAR SALES
1030 YATES

Compare Our Values!

1949 HILLMAN SEDAN, heater, etc. $895

1949 SUNBEAM HAWK SEDAN. One owner. Small mileage $1395

1951 CHEVROLET SEDAN, finished green. One owner. Heater $1695

1951 STUDEBAKER CHAMPION STARLIGHT COUPE, climatizer $1895

1950 FORD THAMES PANEL. Extra large van body $595

1949 OLDSMOBILE SEDAN. One owner. Excellent condition $1595

1950 MORRIS MINOR CONVERTIBLE, heater, very clean $895

1950 AUSTIN A40 SEDAN. One owner. Heater $995

JAMESON MOTORS LIMITED
740 BROUGHTON ST

PITZER & NEX MOTORS LTD
2456 Douglas Street
E 4023 — E 9313

YOUR HILLMAN DEALER

1950 HILLMAN MINX, excellent condition $1095

1949 FORD CUSTOM SEDAN. A one-owner car, priced well below market value $1295

1949 MORRIS MINOR. Heater, reconditioned motor, body and tires in very good condition $845

1939 DODGE CUSTOM SEDAN, radio, heater, new metallic paint. Excellent rubber and motor. A good family car. Don't miss it $595

TRADES AND TERMS

ESQUIMALT SERVICE
Summer Specials

ALL GOOD, CLEAN PRE-WAR CARS $250 OR LESS

1936 Hupmobile Sedan, radio and heater
1937 Ford Sedan, heater
1937 Nash Tudor
1938 Chevrolet Sedan
1936 Ford Tudor
1936 Auburn, hardtop
1933 Chevrolet Coupe
1933 Essex
1930 Model A Tudor
1936 Nash Sedan

ANY OF THESE CARS MAY BE PURCHASED WITH $25 DOWN

ESQUIMALT AT ADMIRALS
E 6081

CENTRAL AUTO
855 PANDORA TO JOHNSON E 6816
One Block of Quality Merchandise
BETTER CARS 2 MORE PEOPLE 4 LESS

47a TRUCKS and TRAILERS FOR SALE

R M MOTORS LTD
Willys Sales and Service
Four-wheel drive Jeeps, trucks and station wagons
'51 International ¾-ton pickup A1 $1,095
'36 Vanguard panel 1095
'46 Ford ton-ton cab and chassis 895
'47 Morris Van 1450
'47 Willys Jeep 1250
1107 Yates (at Cook) E 5022

1941 INTERNATIONAL ¾-TON PICK UP $695. 1948 Ford pick-up $1,095. 1937 Ford 1-yard dump truck $500. 1943 Dodge 1-ton panel $465. 1940 Mercury 2-ton flat as new $1,350. Trades, terms. Royal Auto Sales. G 2511

EIGHT-YARD ROCK BOX AND 10-inch St. Paul's hoist and 12-ton hay trailer, good condition, also eight-inch combination saw ... sale E 6454 evenings

SIX SEVEN YARD GRAVEL BOX AND hoists, flat deck bodies, other truck components and engines, transmissions, rear ends. E 6047

1941 FORD DE LUXE PICKUP. EXCELLENT condition, also one nearly new power mower. Phone G 0846

FOR IMMEDIATE SALE
1951 Chevrolet Sedan delivery truck $2,000. Phone E 7611.

1950 CHEVROLET HALF-TON PICKUP for quick sale $1,425 extra. Terms. Cabin 17, Belmont Auto Court

NEW HOME ON INTERNATIONAL MOONEY & SON 831 View St B 4177

1949 HALF-TON FARGO. WHAT OFfers? Keating 71-M after 6 o'clock

EQUIPPED CABIN TRAILER. PHONE E 0368

1938 FORD PANEL, 21 ... $295. Terms. Bee Bee Garage, Langford

1938 G-M-C HALF-TON PICKUP. GOOD shape all round. Norm Larson G 4120

FOR FREE GAS AND VICTORIA'S BEST VALUES IN USED CARS
SEE PAGE 3

47b PARTS, TIRES and ACCESSORIES

1936 FORD TUDOR, $250 or nearest. SPRINGS, GLASS, BRAKE LININGS. Sandy's Auto Parts, 1023 View E 7831

CLARKE'S AUTO PARTS, 2301 DOUGlas. Used parts for cars and trucks

FOR SALE—FORD V 8 MOTOR, 85 H P B 5056

WHAT A DIFFERENCE A DAY MAKES!

24 little hours is all it takes for the retreading to our modern shop and you'll have tires that look like new, ride like new and wear like new. Come in and see the finest retreading equipment on the Island

VICTORIA TIRE LTD
E 2111 — Government at Herald — E 8104

NEW 6-VOLT BATTERIES
$11.50 Ex.

12-Volt Acme Fiberglass batteries $23 ex. — 18 months' guarantee
FRANCIS BATTERIES & TIRES LTD
2412 Quadra Street Phone E 7033

47b PARTS, TIRES and ACCESSORIES

SPECIALS

DRIVING LIGHTS PAIR
$7.50 - $15.00

UTILITY SPOTLIGHT
$10.50

TIRE CHAINS ALL SIZES
BACK-UP LIGHTS
$4.25 - $7.95

GYRO SKID CONTROL
$49.50

TURN INDICATORS 1931 TO 1953 CARS
$15.00

MIRRORS AND EXHAUST DEFLECTORS

National Motors LIMITED
819 YATES STREET G 3177

FOR FREE GAS AND VICTORIA'S BEST VALUES IN USED CARS
SEE PAGE 3

WHEEL COVERS

Just arrived new ripple wheel covers. Gives your car the Continental look at $13.50 pair for 15" and 16" wheels. Also available are Cadillac and Flasher wheel covers at $14.25 pair

SEE THEM TODAY AT
DICKINSON & DUNN

47c AUTO REPAIRS and SERVICE

ENGINE RECONDITIONING SPECIALists—Get our prices. Complete job, rebore, install pistons, pins, rings. New engine performance. Easy on gas and oil. CHET DOWMAN GARAGE 726 Johnson

MOONEY'S AUTO BODY SHOP B 4177. Complete collision repairs, painting, etc.

PENNY'S BODY SHOP. FINEST COLlision repairs. 3001 Douglas B 4334

TAKE ADVANTAGE OF OUR SPECIAL FOR A CAREFREE HOLIDAY And Have the Following Items Checked.

1. Adjust front wheel toe-in for tire wear
2. Check brake lining and adjust brakes
3. Check motor—clean and adjust plugs, points and carburetor, test compression.

$5.75
PARTS EXTRA

Thomas Plimley Limited
1010 YATES STREET G 7121

FOR FREE GAS AND VICTORIA'S BEST VALUES IN USED CARS
SEE PAGE 3

47d AUTO FINANCING and INSURANCE

AUTOMOBILE FINANCING
Purchases of automobiles, household appliances and industrial equipment financed on monthly payment plan. Loans on Late Model Cars. Reasonable Rates. Prompt Service. ISLAND FINANCES LIMITED
1113 Broad St Phone G arden 6731

PURCHASE YOUR CAR AT 50% REDUCTION IN CARRYING CHARGES
6½% INTEREST
ON UNPAID BALANCE
GILLESPIE HART & CO LTD.
611 FORT ST GARDEN 1181

CAR INSURANCE COSTS ONLY $16 TO COVER IN B C. TO GET A PINK CARD J W BUCKLER INSURANCE AGENCIES 815 Government Street Phone B 3144

48 CARS and TRUCKS WANTED

SPOT CASH
Paid for Good Clean, Late Model Used Cars
DAVIE MOTORS LTD
900 Fort Street 824 Yates Street

BEFORE YOU TRADE OR SELL SEE MAYNARD'S AUCTIONEERS G 5911

WANTED—LATE MODEL CAR WITHout immediate down payment. Can pay $50 month. E 6330. Box 1673, Victoria Press

WE PAY CASH FOR LATE MODEL cars. Quality Car Sales, 837 Yates B 7381

WANTED—LATE MODEL CAR WITHout immediate down payment. Can pay $50 month. E 0130

GOOD CLEAN CARS WANTED FOR cash. Capital Auto Sales, 2416 Douglas

CARS WANTED, CASH OR CONSIGNment. Pitzer & Nex Motors Ltd. E 4023

CASH FOR YOUR CAR. NEWPORT Motors, 844 Fort Street G 9488

WANTED — HALF-TON TRUCK. 1913-1936. Phone Belmont 136

49 BOATS and MARINE FOR SALE and WANTED

FOR SALE—KNOCK-ABOUT DAFF RIG type motor sailer approximately 22 ft by over 7 ft beam with nearly new Gray Marine 4-cylinder "Lugger" engine, electric starting, etc. This boat is in A-1 condition and is extremely seaworthy and roomy for size. Trails down well for fishing. Cabin has ... and mattresses. Primus two-burner stove, 5-gallon fresh water tank, set of sails, fire extinguisher, anchor, etc. Owner must sell immediately. Boat can be viewed at Dick William's Fishing Resort, just up from Mill Bay ferry dock on old Malahat Highway to ferry. Full price $1,500, which is very much below owner's investment. If desired, write Box 1067, Victoria Press

IF YOU PLACE PRIDE OF OWNERship, never cost see this 14-foot "Sea ..." outboard runabout at $610. There is nothing to equal it in Victoria. New Evinrude 25 is also available and the whole outfit on easy terms. Will demonstrate. Phone G 4347

CRAIGFLOWER BOAT WORKS
Whafage. Repair shop. Marine ways. Painting.
946 Gorge Road E 8794
Twenty-five-foot cabin cruiser. New 11-foot fibreglass boat. New 12-foot plywood boat

BOAT LUMBER FOR SALE
Yellow Cedar, E G Red Cedar, Hardwoods, Extra long plywood panels, Boat plans, etc.
HILLCREST SASH & DOOR LTD
the Garbally Road E 1171-2179

CHRYSLER MARINE SALES AND Service. Used gas and Diesel engines. Orr Marine Distributors Ltd. 120 Kingston, Victoria B 3812

BUY YOUR OWN 1953 EVINRUDE motor for as low as 10 per cent down with balance over two years
PHILBROOK BOILER & CO. LTD
Phone G 3430 G 4347

5 H.P. EVINRUDE OUTBOARD MOTOR in new condition, $95 E 7563.

49 BOATS and MARINE FOR SALE and WANTED

FOR SALE 46-FOOT BRIDGE DECK cruiser fully equipped and insured. Annual overhaul just completed. First reasonable offer. Phone E 2823 or E 8799 after 6

OSANKA LAMINATED BOAT KITS
A Model for Every Purpose
THE PATTERN SERVICE
E 6380—1068 Summit Avenue—E 8430

EVINRUDE SALES — SERVICE
Machine shop work of all types.
VICTORIA MARINE WORKS
2007 Govt St Day E 8810 Eves. E 3983

FOR SALE—AT GOVERNMENT WHARF Deep Cove Saturday and Sunday 30 x 7 6" cabin launch. Willys Jeep engine, tank gas stove. BEST OFFER

A NEW MARINE POLICY NOW ENables yacht and launch owners to fully insure at reasonable rates. B 2722. Jones & Scott, 330 Yarrow Building

8-H P RASTHOPE MARINE ENGINE 13-foot Moth, spare sail. Keating 31 M after 6

38-FOOT CABIN CRUISER. THREE years old, may be seen at the McKay McCormick Slip or phone G 7362

21-FT SAIL BOAT, SMALL CABIN 8-h.p. Lauson 4-cycle air-cooled outboard ...

12-FT PLYWOOD V BOTTOM OUTboard boat, steering wheel and cables, $65 G 6317

3-H P OUTBOARD MOTOR, BRAND new, priced for quick sale. Albion 337R. 1650 Earleton Avenue

FOR SALE 33-FT POWER CRUISER, fully equipped. Any offer considered. B 2347

FOR SALE—18-FOOT SAILBOAT SEMI-snipe, good sails. Newly rebuilt. Excellent condition. E 0601

A SNAP AT $1,200—32-FOOT TROLLER, fully equipped. Take car or truck as trade. 1824 Roslyn

34' CABIN CRUISER, 9' BEAM. SEEN at Cepse Cove. $3,000. E 3229 for appointment

FOR SALE—30 FT BOAT NEEDS ENgine and cabin work. What offers? 444 Kingston Street.

FOR SALE—18 INBOARD CABIN BOAT. Good condition. Any trial. 1250 Colq ... Seen at Anchorage Boathouse

1953 JOHNSON SEAHORSE OUTBOARD motors. Ramsay Machine Works G 3316

SCHMELZ MACHINE SHOP
330 LANGLEY STREET G 7543

SEVEN FOOT ROWBOAT, FLAT BOTtom, with oars $12 G 6506

WHAT A BEAUTY!

Is what you'll say when you cast your eyes on the ultimate in fishing and boating pleasure ... the brand new, all-new 18-FOOT EXPRESS OUTBOARD CRUISER, speeds up to 23 m.p.h. with Johnson 25 h.p. outboard. 18-foot day cruiser also available. Also on display 1953 Peterborough boats, Johnson outboards, Wisconsin and Briggs-Stratton engines and the sensational Davidson Fibreglass dinghies

ANGUS MARINE SALES
Specialized Parts and Repair Service
564 Yates Street G 7341

GOING FISHING? HAVING A PICNIC

It's so easy to take ice along with a

PIC-NIK ICE CHEST

Small, medium and large sizes, fully insulated, leakproof. Equipped with "Polar Pak" refrigerator bag for ice

SHIP CHANDLERS
(McQUADE'S LTD)
1214 WHARF STREET PHONE B 1141

18-Ft Express Cruisers
For Inboard or Outboard Motors

Seven-foot beam. Very roomy cockpit with bunks, yellow cedar frames, mahogany cabins. Can be bought in various stages of completion with parts machined so you can easily finish it yourself for as low as $585

PLYCRAFT BOATS
2616 GOVERNMENT

SMALL PLYWOOD BOATS AND KIDDIES KYAKS

NOW ON DISPLAY AT
WAVERIDES
2226 GOVERNMENT ST PHONE E 5534

WE SPECIALIZE

In all types of screw fasteners, galvanized, brass, Everdure and bronze wood screws.

MARINE HARDWARE SUPPLIES

EDWARD LIPSETT LTD
306 BASTION STREET VICTORIA B.C.

51 PERSONAL LOANS

I REQUIRE $5,000 TO EXPAND EXISTing business. Repayment $100 month plus interest. Good security. Box 1686, Victoria Press

51a MORTGAGE LOANS

FUNDS ON HAND AND IMMEDIATELY AVAILABLE FOR MORTGAGE LOANS LARGE AND SMALL AMOUNTS. LOW interest—quick decisions—repayment to suit — reasonable charges. Mortgages and agreements purchased.
Consult Our Mortgage Department
P R BROWN & SONS LTD
Serving Victoria for Over 50 Years
1113 Broad Street Phone Garden 7171

MORTGAGES
We need the following amounts for first mortgages: $1,000, $1,500, $2,000, $3,000, $3,500 and $4,000. Immediate reply, no delay.
BROWN BROS' AGENCIES LTD
1125 Blanshard Street E 1183-4

APPLICATIONS FOR LARGE OR SMALL mortgages appreciated. N H A loans available. We specialize in refinancing, also purchasing mortgages and agreements. J D Smith Financial Survey Ltd 1324 Government Street G 6106

FIRST MORTGAGE FOR SALE. FIRST mortgage approximately $8,000, modern city home. Will accept discount of 15 per cent. Box 1633 Victoria Press

MORTGAGES PRIVATELY AND quickly. Hope Realty 1026 Douglas B 6246

A. Bernard & Co. Ltd.

LARGE AND SMALL AMOUNTS FOR residential and business properties at low rates. Progressive N.H.A. building loans at prevailing rates.

629 FORT ST Phone Garden 6335

52 WANTED TO BORROW

$140 DISCOUNT ON $1,700 SECOND mortgage, payable $25 per month, including 6% interest per annum. Property is very good and purchaser has paid $3,000 cash down payment. For further details call Mr Foster at Hawkes Foster Ltd B 7161 day or night

53a TIMBER WANTED

LARGE OR SMALL STANDS OF TIMber standing or felled and yarded or cold-decked. Also long or short logs. Atom Lumber Co. 316 Johnson Street West B 7216 eves G 0013

54 BUSINESS OPPORTUNITIES

WHY WAIT FOR A PENSION?
Your future is secure with this lucrative self-contained, self-operating conversion situated close in, in the path of advancing Victoria business district. Actually earning $67.50 from two downstairs furnished suites (2½ rooms each), plus $20 from one downstairs furnished room, also $33 from a self-contained three-room suite upstairs. Total $150 per month. Excellent repair, spotless condition, maintained by happy tenants (who don't like to ride the bus). Net 17% on your investment of $6,200 full price. All cash needed to settle an estate. We have been managing the property. See Wess Dickie B 6317 eves E 3042
BONDED AGENTS
DICKIE & CO REALTY
833 Fort St

WANTED—APPLICATOR
In Seal-Coat Asphalt Driveways, Etc. Opportunity for financially responsible party to build profitable business by selling and applying protective seal coat for asphalt driveways, parking areas, service stations, etc. Small truck an asset. Exclusive contract can be secured for Vancouver Island. Any selling experience if gor and sive credit references. All replies confidential. Box 1381 Victoria Press

GENERAL STORE WITH LIVING quarters. Doing $70,000 per year residential suburb ten minutes to city centre, away from chain store competition. Excellent living quarters. Owner retiring. Good lease. Price $6,000 and stock. This exclusive E 1722 Jones & Scott, 330 Yarrow Building.

54 BUSINESS OPPORTUNITIES

SIX-SUITE APARTMENT WITH FOUR rooms for owner, in Fairfield District. Well constructed and in excellent condition. Hot-water heat, good revenue and it is furnished. Price with $3,000 down, $12,500. Phone Vic Turner or Bob McDonald evenings G 2850. Hope Realty Ltd, 1026 Douglas Street E 7643

TRIPLEX SIDE BY SIDE, SEPARATE heating, back and front entrances. Not a conversion. Suites contain bedroom, dining room, utility room, kitchen, bathroom. Cook Street near Fairfield. $23,000, good return. Substantial mortgage available. Owner Box 1065 Victoria Press

GENERAL STORE AND PROPERTY for sale in southern interior. Turnover $55,000. Five-day-week daytrail town. Comfortable living quarters, building and fixtures $5,000. Stock at cost approximately $7,000. Owner Box 1370, Victoria Press.

WE ARE OFFERING A SMALL BUSIness that is netting over $150 per month at the full price of $550. Phone Vic Turner or Bob McDonald evenings G 2850. Hope Realty Ltd, 1026 Douglas Street. B 6246

GROCERY AND CONFECTIONERY ... district, within three-mile limit. Would trade for good house with adjustment. No agents please. Box 1474 Victoria Press

FOUR MAGNIFICENT WATERFRONT suites. Very valuable property, nothing better. Room to build several bungalows. A sound investment at $37,000, half cash. E 1722. Jones & Scott, 330 Yarrow Building

$9,700 — CASH-CARRY GROCERY IN fast growing district. Room to expand. Long-term lease at low rent. Stock at invoice. Good living quarters available. Box 1664 Victoria Press

DE LUXE NEW FOUR-SUITE APARTment. Four rooms each, electric ranges, fridges, oil heat, four garages. $30,950 terms. Owner Box 376 Victoria Press.

FOR $1,500 WHAT BUSINESS WILL give you returns like this one? For full particulars phone 110F Sidney or apply owner, Ocean Bay Auto Court

COFFEE, FISH AND CHIPS
Good location, lease and business. Owner leaving city. Reasonable. Box 1664 Victoria Press

FOR CHOICE REVENUE PROPERTIES and selected business opportunities see L. Cottle, Pemberton Holmes Ltd., G 8121

SEWING BUSINESS. NO MONEY down. Good little business for sale for cost of equipment. You pay nothing for goodwill. Please phone B 4861

NINETEEN-CABIN BEACH RESORT. Good all year business. Priced to sell. Terms. Bill Yeo, Royston, V I B C

APARTMENT REVENUE OVER $346 ... completely renovated, best district, must sell, terms ... deposit ...

AT SACRIFICE PRICE, SMALL LUNCH counter, confectionery, groceries, etc. ... G 7374

ALTERATIONS AND DRESSMAKING city centre, going concern. Box 1066 Victoria Press

HAVE $5,000 OR LESS TO INVEST. What offers? Box 1666 Victoria Press

BLOCK SIX STORES, FOUR SUITES ... Box 1894 Victoria Press

GEORGE RANDALL LTD.

CITY REVENUE BLOCKS

Douglas Street. Brick block. Three stores below, eight apartments above. Revenue over $10,000 annually. Asking price $120,000

Pandora Avenue. Two stores below, apartments above. Concrete block. Revenue $3,600 yearly. Price $45,000

Brick building Johnson Street. Vacant. Suitable for machine shop, retail, wholesale or transfer storage. Price $15,000
Call Mr Piddick Eves., Albion 122Y

GROCERY BUSINESS
$8500

Selling business and property with three-room suite for living quarters. Over 16 years in business, owner retiring. Clean ... two can handle. Shop ... profits. Serving community. ... $1,500 ... opportunity. Price $8500
Call Mr Davis, Eves. G 8614

APARTMENT BLOCK FOUR SUITES

Solidly built brick construction. Four self-contained suites, each has living room, ... cabinet kitchen, Pembroke bathroom. Four garages ... Careless investment. Owner pays taxes and insurance. Selling on favorable terms. Price $21,000
Call Mr Davis Eves G 8614

GEORGE RANDALL LTD.
1300 DOUGLAS ST D 8109

Real Estate Investments
Business Property

RETAIL BUSINESS SECTION on Fort Street. Modern stucco building, 1 large store. Revenue $170 per month. Full Price $18,500

YATES STREET in the 800 block. Two up-to-date modern stores. Well rented. Price $27,500

YATES STREET near Douglas—A two-story brick business block. The price is right for this splendid location $57,500

WAREHOUSE for sale or rent. Approx. 4,000 square feet on the lower floor ... This is a splendid building. Brick and stone construction. The Base Price $25,000
Inquire at office for rental price

OPEN TO AN OFFER. BUSINESS BLOCK ON DOUGLAS STREET. Over 100 feet frontage. Situated between Eaton's Store and the Hudson's Bay

For further information on all the above properties call Mr Joseph Smith at G 6335 or residence E 1298

A. Bernard & Co. Ltd.
629 FORT STREET
G 6335

BEACON HILL PARK

(1) FOUR SUITES, SEPARATE METERS, SEPARATE ENTRANCES, SELF-CONTAINED
(2) REVENUE $175 MONTHLY
(3) OIL HOT WATER HEATING, THERMOSTAT CONTROLLED FROM JANITOR'S SUITE
(4) LAUNDRY ROOM IN BASEMENT
(5) TAXES ONLY $204
(6) FRAME STUCCO AND SIDING BUILDING SOUNDLY BUILT AND IN EXCELLENT CONDITION INSIDE AND OUT
(7) BEAUTIFUL GROUNDS ON LARGE CITY LOT NEAR BEACON HILL PARK AND OCEAN
(8) PRICE $23,500. TERMS AVAILABLE. For Appointment to View Call Mr Thornelow E 1187. Eves Albion 3 X

MEHAREY & CO
627 VIEW STREET B 1167

GOOD GROCERIES

(1) Large modern semi-groceteria style with remunerative meat department. Approximately $4,000 monthly. No credit accounts. Three-room suite to occupy or rent. Generous terms at close stock $15,000

(2) Busy grocery and two-bedroom home in excellent residential district with no chance of competition. Approximately $5,000 monthly and growing too fast for elderly owner to handle. Wonderful family opportunity at $15,000
Jack Smith E 5242, evenings B 4565

JOHNSTON & CO LTD
1306 Broad Street

Exclusive Listing
See Goblin Coffee Shop
2188 OAK BAY AVE.
JUST $2100 DOWN

Bill Rollick — B 2087-E 7814
C Reynolds — E 8437-E 7814
Office 1118 Quadra E 7814
PROPERTY SALES REALTY

54 BUSINESS OPPORTUNITIES

OAK BAY STORES AND APTS.

A substantial building in fine condition, well-situated handy to park and beach. Steady tenants. Right rentals. Around $3,000 will handle.

OAK BAY COFFEE SHOP — A good short-order business, well-established, magazines and novelty lines, all modern equipment included. Easy terms if desired. Full price $5000

FAIRFIELD—Ten suites showing high return on low rentals. Fully automatic. Garages and lockers. Never a vacancy. Suite available for new owner. Around $10,000 will handle. Asking $26,000

STEWART CLARK & CO.
310 SAYWARD (Pemberton) BLDG
G 1011-G 0317 Eves., E 1930-G 5140

BROWN BROS AGENCIES
1125 BLANSHARD ST Phones E 1183-4
(Member Real Estate Board of Victoria)

OPPORTUNITY KNOCKS

Grocery store in town doing splendid turnover. Owner wishes to retire. Stock and equipment included in price. Hurry for this one. Price $6000
Please Ask for Mr Lawson, Eves., E 5376

BAKERY and BAKE SHOP OAK BAY
$6900 (TERMS)

Fully equipped in store and bakery with about $5,000 worth of machinery. Situated in best part of Oak Bay business district and doing good business which can be greatly increased. Can be bought for $6,900 cash or $6,900—with $4,000 down payment. For further information call Robert Mitchell, Hawkes Foster Ltd., B 3161 anytime.

Very lovely apartment in excellent location. Consisting of 13 lovely suites and 12 garages. Exceptionally well built. Oil-O-Matic hot-water heating. All suites have electric stoves and frigidaires. This building could not be replaced at the price offered today. Nets approximately $7,206 per year. Would make an excellent auto court. Price $63,000
Mr Coles

The Royal Trust Co.
1205 Government Street E 4126
Evening E 2783

EXTRAORDINARY OPPORTUNITY

Twelve fully self-contained suites, three rooms each, and a cottage. Close in. 1½ Acres of land. Plenty of fruit trees. Nice garden. Ideal grounds and location for revenue expansion. Net revenue $5,500 per year. FULL PRICE $47,500
Please call L Cottle, Pemberton Holmes Ltd 1002 Government Street. Days G 8121, evenings, E 6366

55 EXCHANGE REAL ESTATE

WHO WILL TRADE?
A dairy farm for a coffee plantation in Kenya, approximate value $50,000.
A home in the City for a four-room modern bungalow in Sidney.
A family home for a three-bedroom family home on the Mainland. This is a delightful home with plenty of fruit and good garden. The owner being transferred to the Island. This property is very moderately priced $8,500. Contact R O Hay, evenings E 5404 or W H McMahon, evenings Albion 275 R, or during the day at E 7104, Newstead Realty Ltd 788 Fort Street

IF YOU HAVE A HOUSE, HOUSE WITH revenue, apartment block, auto court, farm, lot or 2nd mortgage to exchange, phone J D Smith G 6106, eves E 5044. Financial Survey Limited 1324 Government Street

TRADE—SELL—BUY BUSINESSES. SEE Marriott Realty 715 Fort. E 0423, E 1895

56 LISTINGS CANCELLED

SALES COMPLETED IN MAY BY J H Whittome & Co, Ltd, 1212 Broad Street:
3111 Aldridge Street,
637 Fraser Avenue,
4018 Arundel Road,
1413 Foul Bay Road,
402 Vincent Avenue,
3017 Fernwood Road,
Mr Griffith's waterfront property Mellon Lane, Gordon Head,
Mr Patterson's new house, Haughton ... Gordon Head,
... 49 ... Drive
... New ... urgently required

401 SAANICH ROAD SOLD BY Norman Thomas and Cliff Greene of Western Homes Ltd. Genuine buyers waiting. List your home by calling us at E 1574 or G 4209. Office E 3137

AGENTS NOTE—1409 HILLSIDE IS EXclusive with Financial Survey Ltd for one week

AGENTS NOTE—832 REED STREET exclusive with P W Rivers Realty 2657 Quadra Street.

LOT 12 PLAN 3577 TOWNER BAY Road is listed exclusively with P N Caleido Ltd 1313 Broad Street E 7174

2919 SHELBOURNE STREET IS NOW exclusive with Hope Realty

56a LISTINGS WANTED

FOR HEAVEN'S SAKE WILL NOBODY sell my client a four-room bungalow with at least basement with nice garden preferable in Oak Bay or Fairfield near sea. Clients will pay up to $7,500 with $3,000 cash. Please contact Mr Agar, Res Albion 300-R of VERNON MARTIN & CO LTD 943 Yates Street G 8187

CASH OR TERMS
We urgently need your listing without delay. The clients are here but we must have the right type of homes with the terms to suit the buyer. Please phone R B Hills
FINANCIAL SURVEY LIMITED,
1324 Government Street G 6106,
Evenings E 0416

URGENTLY NEED THREE-BEDROOM bungalow or nine bungalow in Oak Bay, Mt Tolmie or High Quadra. Client can pay $4,000 cash and balance on good ... this anytime.
Please call Mr Green evenings E 9090
A BERNARD & CO LTD
629 Fort Street G 6335

WE FIND THE REAL ESTATE MARKET very active at present and are running very low on good listings. Several buyers now waiting. List your property with a firm with an active sales force. Please phone Mr Baron, evenings G 4751. H A Humber Ltd 1220 Broad Street E 1292 E 8113

WE HAVE SEVERAL CLIENTS WITH $3,000 cash and less for a down payment on four to seven-room houses. Call now for action. Ed Olsen evenings G 4608 at
VERNON MARTIN & CO LTD,
945 Yates Street G 0307

URGENTLY WANTED—SMALL MODERN two-bedroom home, Fairfield district. We also have two clients from the Prairies requiring auto courts or apartments ... please phone Hope Realty Ltd E 6144, B 7643. 1026 Douglas Street. Evenings G 1858.

THREE SIDE-BY-SIDE DUPLEXES for waiting clients. Please reply at once to Fraser Biscoe G 6411. Evenings Mr Trill or Mr Collings, E 6444.

WANTED—A HOUSE AROUND CENtral Park. Please phone Bill Knowles, residence E 5413 at Vernon Martin & Co Ltd 943 Yates Street G 0307

LIST YOUR PROPERTY WITH US, NO fuss, it's a pleasure. Empire Realty Co 706 Yates St E 7661

57 HOUSES FOR SALE

Arthur E. Haynes Ltd.

THREE BEDROOMS

Modern stucco home in very neat condition. Living room with fireplace, good sized modern kitchen, central hall with all space heater. Modern bathroom, hardwood floor coverings. Outside garage. Garden all planted. Between Hillside and Cedar Hill Road. Few steps one to basement. One bedroom would be suitable for den or dining room if not required. $2,000 cash, balance payable $50 monthly, like rent. Real value. Full price $6950
Please ask for W Jones, E 8303 Evenings

730 FORT STREET E 2023

57 HOUSES FOR SALE

PEMBERTON, HOLMES
Ltd.

SEE IT TODAY MOVE IN TOMORROW $1500 DOWN

A four-room stucco bungalow in good city location. Living room with hardwood floor and fireplace, two bedrooms and cabinet kitchen with range. Pembroke bathroom. Drive-in garage. Hot-air furnace. Duroid roof. Low taxes. Balance on monthly payments of $55. Immediate possession. ONLY $7350
An Exclusive Listing
Please call Reg Caeston, eves., E 8481

OAK BAY SOUTH NEAR THE GOLF COURSE

Well built stucco bungalow only eight years old situated on a very quiet street handy to bus and stores. Attractive floor plan comprising living room with fireplace, dining room, cabinet kitchen, utility, two bedrooms, four piece bathroom and large sunroom which could be either a sewing room or an additional bedroom. There is also a finished, drained room to the full cement basement. Drive-in garage. Oil fired warm-air heat. All this on a nicely landscaped corner lot. FULL PRICE $12,600
Please call Mr Bellam eves., E 0471

SECLUDED ON ELK LAKE

800 feet of waterfront with nearly completed full-basement bungalow. A real opportunity for development: possibility of lakeside resort, subdivision, fishing boats, etc. Views supreme. Can now be bought at a very attractive price $13,000 asking.

Don't let a moment pass. This may be what you have been looking for. For full information call G 8124. Evenings: J. M. Cheeseman B 1833 or K. R. Liss E 3665.

OAK BAY WATERFRONTAGE GORGEOUS VIEW

SEVEN ROOMS AND RUMPUS ROOM. Living room, dining room, kitchen, three bedrooms, den, rumpus room, powder room, bathroom, also extra plumbing, wired for electric range, domestic electric hot water, oil oak floors, attached garage, basement. A very desirable home. Small upkeep. Easement ... Let me show you this one. PRICE $25,000
Please call Mr Rugney, evenings E 8794, days G 8124.

BRAND NEW IN AN ORCHARD

An attractive four-room stucco bungalow just completed and ready for immediate occupancy. Living room, two bedrooms and bright kitchen, wired. Three-piece Pembroke bathroom. Full cement basement. Hot-air heat. Duroid roof. Eight fruit trees. $2,500 loan handles. FULL PRICE $7875
Please Call Mr Woodley, G 8124 or G 3616

VACANT $3000 CASH

Four-room stucco bungalow on good-sized lot with nice garden. Full cement basement with new furnace and drive-in garage. Large living room and kitchen, including wood and coal range. Two large size bedrooms. House is in immaculate condition. FULL PRICE $7980
Please call George Griffin G 8124.

G 8124

RITHET
Our 82nd Year — B 4251

BEACON HILL PARK EASY TERMS

Attractive family home overlooking the park. Through-hall plan, large living room and first-size dining room. Spacious sunny kitchen and den or bedroom. Open stairs to three large bedrooms and bathroom. High basement. Good furnace. Garage. New duroid roof and new wiring. The asked price is $8750

OAK BAY $3000 DOWN

Ideal home close to sea. Fine living room (24x16), spacious dining room, smart cabinet kitchen with range, wiring and one bedroom. Open stairs to three nice bedrooms and bathroom. Good basement. Oil-O-Matic furnace. Extra room with extra plumbing. Garage. Immediate possession. Asking price $10,500
Call Mr Kitto B 4251. Eves. Y 1080
CALL MR KITTO B 4251, EVES., E 1080

SEAFRONTAGE $3500 DOWN

A spotlessly clean and attractive bungalow with a magnificent view. Lovely living room with fireplace, two bedrooms, cabinet kitchen, dining space, hardwood floors all through, colorful garden with flowers and fruit. An ideal home for retired couple. Full price $10,500

OAK BAY DE LUXE BUNGALOW

Built five years ago. In new condition and outstanding among other new homes on the street. Through hall plan to living room, dining room, three bedrooms and lovely kitchen. Hardwood floors throughout. Full basement. Oil-O-Matic heating. Very attractive garden with fruit trees. Situated north of the Avenue. Asking price $15,750
CALL MR SPEED, B 4251, EVES E 9895

Rithet Consolidated Ltd
(Member Real Estate Board of Victoria)
700 FORT STREET PHONE B 4251

JOHNSTON & CO. LTD.
ESTABLISHED 1903

OLD AND UGLY

Needs interior decoration and a general face lifting but should show a nice profit to someone, because it has three large bedrooms on one floor and is within walking distance. Handyman's opportunity. Full price $2950
C Hatch, E 5242 Home G 4496

ALL THIS!

(710) Stucco, four rooms, basement, flowers, vegetables, fruits. Beautiful lake view. Combination range, fridge, Venetian blinds, inlaid lino
AND TELEVISION TOO!
Eleven miles on good bus service. Perfect for retirement and everything goes for $6300
Jack Smith, E 5242, Home B 4565

SIX SUITES

(711) Nice stucco apartment block. Each tenant pays own heating and hot water. Each suite equipped with new frigidaire and gas range. Owner pays taxes, water and insurance only. Net returns about $2,650. Cash required $12,000. Showing returns of about 12%. Full price is $22,000
W. D Kennedy E 5242 Home, G 6026

1306 BROAD STREET
(Member of the Real Estate Board)

57 HOUSES FOR SALE

GEORGE RANDALL LIMITED

WATERFRONT Now Vacant

Very attractive stucco right on waterfront with boat landing. Large living room, modern cabinet kitchen, two bedrooms. Full basement, hot-water heating. Suite in basement. Attached garage. Patio. Wonderful home. Priced at $14,700
Contact Mr Davis, Eves., G 8614

HAULTAIN $5800

Can have home and revenue, bathrooms up and down. Four rooms down, self-contained suite up. ... buy on terms. Price $5800
Call Mr. Piddick. Eves., Alb 122Y

SAANICH $1250 Down

Four-room stucco bungalow with utility and attached garage. Comfortable and well kept home. Low taxes. Balance $40 per month. Price $4750
Call Mr. Piddick, Eves., Alb 122Y

GORGE Choice Location

Attractive white stucco five-year-old bungalow having two extra-large bedrooms. Ultra modern kitchen, living room with fireplace, four-piece Pembroke bath. Through hall. Full, high cement basement, extra bedroom, drive-in garage, hot-air piped furnace. This home is in A 1 condition. Full price $8950
Call Mr Grieve, Eves., E 2825

MT. TOLMIE DISTRICT Down $1500 Down

Balance $50 per month. You can buy this five-room bungalow built 12 years ago on the above terms. Two nice bedrooms, large living room with Heatilator fireplace, cabinet kitchen, dining room, Pembroke bath. Good-sized lot, separate garage, few steps. Outstanding value at $6950
Call Mr. Twamley, Eves., E 9811 or Mr Grieve, Eves E 2825

ESQUIMALT Stucco Bungalow

Living and dining rooms, three bedrooms, kitchen, glassed-in porch, full basement ... garage, low taxes, immediate possession, good terms $8300
Call Mr T Smith Eves., G 7325

GEORGE RANDALL LTD.
1300 DOUGLAS ST. G 8109

FRASER BISCOE OFFERS

"SHAKE BUNGALOW"

404 Would suit retired couple. LIVING ROOM (16 x 13), two bedrooms, cabinet kitchen. INSULATION and nice garden. SEPARATE GARAGE. Taxes $78. Full price $6750. Office G 9413, evenings, E 6444, Mr Trill or Mr Collings

"OAK BAY"
(Choice of Three)

4081 NO GARDEN. FIVE ROOMS. STUCCO. FULL BASEMENT. HOT-AIR FURNACE. LOCATED JUST SOUTH OF THE AVENUE. Full price $7000

(4132) Stucco. THREE BEDROOMS ALL ON ONE FLOOR. OIL-O-MATIC HEAT. Full basement. Drive-in garage. Located close to Windsor Park. Full price $7950

(44) THREE BEDROOMS — ALL ON ONE FLOOR. OIL-O-MATIC HEAT. ATTRACTIVE GARDEN. FULL BASEMENT. EXCELLENT TERMS ARRANGED. Located close to Monterey School. Full price (with terms) $9500
Phone E 9413. Eves., E 6761 Mr Wilkinson or E 4060 Mr Wilkins

"BRAND NEW" (Take Your Choice)

CITY BUNGALOW—FULL BASEMENT WITH DRIVE-IN GARAGE. OAK FLOORS THROUGHOUT. A GOOD BUY AT $8000

RANCH-STYLE BUNGALOW. NO STEPS. OIL-O-MATIC AIR-CONDITIONED HEAT. CLOSE IN CEDAR HILL AREA. Full price $9350
Office E 6413, evenings, B 6761 Mr Wilkinson or E 4060 Mr Wilkins

"CALIFORNIA BUNGALOW" (6 Rooms—1 Floor)

107—Ideal location CLOSE TO BEACON HILL PARK, sea, shopping and schools. LARGE LIVING ROOM, full basement, HOT-WATER HEATING, separate garage. Full price $11,500
Office E 6413. Evenings E 6444, Mr Trill or Mr Collings

FRASER BISCOE'S
New Location 878 Yates Street
Across from the New Post Office

STEWART CLARK & CO.
CALL G 1011 - G 0317

FAIRFIELD AS LOW AS $1500 DOWN

To responsible person who can pay $55 per month or more, dreams semi-bungalow in good condition with Duroid roof. Full basement, glued hot air heat, extra lavatory and laundry. Taxes only $103. Immediate possession. Full price $6500

THREE BEDROOMS

Brand new stucco bungalow, well built and beautifully finished. Through hall, large living room with fireplace, smart kitchen and kinette, large attached garage and utility. Ready for occupancy. Terms. Price $8900

REAL ESTATE — MORTGAGES
INSURANCE
314 PEMBERTON BUILDING
Eves., Mr Custance E 7060
Mr Art Stubbs G 8140

OAK BAY ($3400 CASH)

Three bedrooms on one floor. Full high basement. In very nice condition throughout. Built on the through-hall plan to nice living room with fireplace, large kitchen and dinette, three-piece bathroom, three large bedrooms. Situated on a lovely garden lot well landscaped, lots of flowers, shrubs and garden space. A good home and a good buy at $7950

CITY—HAULTAIN

$3,500 cash and reasonable monthly terms on this real good seven-room home on two lots. Close in, bus and stores and not a very long walk to town. Through hall, large living room with fireplace, lovely spacious dining room, small den or sewing room, lovely bright cabinet kitchen with breakfast nook, utility room with laundry trays, off three large bedrooms and three-piece bathroom. Full high cement basement, hot-air heat. On two city lots, well landscaped, two-car garage, make this one of the best buys on today's market at $8400
For Either of the Above, Please Call Mr Ridings Eves., E 4697

RIDINGS REALTY, LTD
1230 BROAD ST. E 0721

57 HOUSES FOR SALE

NEWSTEAD'S NEWS

ULTRA-MODERN BUNGALOW
East of Foul Bay Road

Five beautiful rooms, oak floors, through hall, four piece Pembroke bath on main floor plus one lovely bedroom. Toilet and shower plus rumpus room in full basement, attached garage. Very low cost all electric heat. Approximately $7,000 to handle. Full price $14,200
You will like this. To view, please contact Mr Jackson at B 7104 or Evenings B 2646

$5250
JUBILEE DISTRICT
$5250

We have just listed this five-room home, very close to the Jubilee Hospital. ... bathroom. Full basement with furnace and drive-in garage. Set on a nice lot. The full price, with some terms, is only $5250
W. H. McMahon eves. Albion 275R or R. O. Hay eves. G 5404 or during the day B 7104

NEWSTEAD REALTY LTD
788 FORT STREET B 7104
Member Victoria Real Estate Board

"IMMACULATE HOME"
820 Cowper Avenue
OPEN FOR INSPECTION
Saturday, May 30, 2 to 5 p.m.

Owner leaving Victoria has instructed us to sell this attractive stucco bungalow. LOCATED ON CORNER LOT and fine landscaped garden. House featuring living room, open fireplace, dining room, built-in wall ... electric cabinet kitchen, two bedrooms, full basement and ... garage. Immediate possession. Price $11,000
Note: Newcomers to Victoria. Complete new furnishings can be purchased if desired. Mr Trill and Mr Collings in Attendance.
Office E 6413 Evenings E 2144

FRASER BISCOE'S
NEW LOCATION 878 YATES STREET
Across from the New Post Office

WATERFRONT WITH SANDY BEACH
Five-Mile Circle

Two houses, one four rooms, one five rooms. Landscaped lot 600 x 300 ... anchorage. Lovely surroundings. Reasonable taxes. Consideration for cash $16,750

GORGE

Modern five-room bungalow with full basement and spare room. This is bright and spacious, with through hall $8750

NEAR VIC HIGH
$2200 Down

Six-room semi-bungalow with full basement and furnace. All bright and clean. $2,200 down handles $6750
Please Ask for Mr Ramsey

MEHAREY & CO. LTD.
B 1167 — 633 VIEW — G 8613

James Bay—8 Rooms
Television Installed

Situated near Dallas Road where the TV is perfect. Four rooms and bath up, four and utility and toilet down, modern gas range. Full basement, separate access. Ideal duplex, revenue or family home. Terms at only $6300

James Bay—5 Rooms
Easy Terms

$5500—Five rooms, through hall, modern gas range in cabinet kitchen, living room, dining room and two nice bedrooms, full basement with piped furnace. Separate garage. Nice corner lot. Terms $1,700 down and $45 month. Less cash if you can make bigger payments for a short time. Price $5500

ALTON & FLEMING
1006 BLANSHARD ST PHONE G 8112
Eves Mr Fleming B 4763

EXCLUSIVE
2960 TILLICUM ROAD
$2000 Down
Full Price $8000

MODERN GLEAMING WHITE CEDAR-SIDING THREE-BEDROOM BUNGALOW WITH HOT-AIR FURNACE AND DRIVE-IN GARAGE IN FULL HIGH BASEMENT. SPACIOUS FRONT LIVING ROOM WITH ATTRACTIVE FIREPLACE ... LOTS OF ROOM FOR THE GROWING FAMILY HERE ON THIS GOOD GARDEN LOT NEAR SCHOOL, BUS AND STORES. DRIVE BY OUTSIDE AND CALL MR THORNELOE B 1167. NIGHTS ALBION 3 X FOR APPOINTMENT TO VIEW INTERIOR

MEHAREY & CO.
631 VIEW STREET B 1167

$12,600

If you are going to spend $12,000 on property, why not buy one that is really worth $13,600. Brand new six-room ranch-style bungalow, over 1,200 square feet of floor space. Fully insulated. Oil-O-Matic hot-water heating. Half-acre of grounds, young fruit trees. Lake Hill district
Please ask for Mr Baron Eves., G 4751

SECLUSION
9 BEDROOMS

Large older-style home, lovely grounds and gardens. Three-mile circle $16,800
Please ask for Mr Edwards, Evenings, Sidney 94M

H. A. HUMBER LTD.
1220 BROAD ST E 1292, E 8113

"GORGE WATERFRONT"

In a lovely sheltered setting. Five-room modern stucco with EXTRA BEDROOM IN BASEMENT. OIL-O-MATIC HEAT, barbecue pit at rear and steps down to anchorage. Terms arranged $9750
Mr Somerill, E 1187; Home, E 0769

MEHAREY & CO.
633 VIEW STREET B 1167

$1000 Down $1000
Full Price $4200

Four-room bungalow close to town on a quiet street. Taxes just $40. Balance payable at $40
E Hollick E 2087 E 7814
C Reynolds E 8437 E 7814
Office, 1118 Quadra, E 7814

PROPERTY SALES REALTY

57 HOUSES FOR SALE

HAWKES FOSTER LTD.

(Member Victoria Real Estate Board)

WOW!!

DRIVE BY!!
HIGH QUADRA
3937 LA SALLE

Four and Dinette
Full Basement
$2000 Down—$45 Month
$6200 FULL PRICE
"Outstanding Value"
"Outstanding Terms"

GORDON HEAD
1526 RUBY ROAD

Six Months Old
Four-Room Stucco
Attached Garage
$6650 FULL PRICE
"Outstanding Value"
"Many Features"
Call Herb Hodgson
B 2101 Day or Night

OPEN SHOWING
OIL-O-MATIC
TWO-LEVEL STUCCO DUPLEX
932 ARAL DRIVE

Drive out Craigflower Road to one turn before Admirals Road and turn right on Aral. Beautifully situated on well landscaped lot overlooking GELKIRK WATER this duplex offers everything for gracious living PLUS REVENUE. Owners suite has through hall, large living room with view windows and fireplace, nice dining room and large electric kitchen, two lovely bedrooms, four-piece Pembroke bath, utility and drive-in garage. The other apartment, also entered from ground level, is complete with one bedroom, storage room which could be second bedroom, combination kitchen and living room and three-piece bath. There is an expensive Oil-O-Matic hot-air furnace which heats very economically this fully-insulated duplex. It is our pleasure to offer such VALUE at only $14,700
Terms Arranged
Please call Robert Mitchell, B 2101 anytime

EXCLUSIVE
1869 Leighton Road
Handyman's Special
FULL $4000 PRICE
Or Give Me an Offer

A FEW BRIEF DETAILS
Seven room older style house duplexed. Plumbing is "best part," copper pipes, Pembroke bathroom, new electric wiring, already in kitchen up with [illegible] oak floors, one bedroom, oak floors, [illegible] cement basement, gas, roof needs [illegible]. [illegible] This is a snap if you are not afraid of work.
Call Len Wright, B 2101 anytime

$1300 Down Payment
3 BEDROOMS
BASEMENT—2 LOTS

$4500—Full price for this SPOTLESSLY CLEAN HOME with good-size living room, one large and two smaller bedrooms, one with built-in bunks, large kitchen with plenty of dining space and fluorescent lighting, three-piece bathroom. Part basement with piped drum furnace. Extra lot is all planted, two good fruit trees. Very low taxes and low monthly payments can be arranged.
For information contact Brian Hinde, B 2101 Day or Night

St. Charles-Rockland
OIL-O-MATIC HEAT
STUCCO — INSULATED

$12,600—The choicest location in this popular district and a lovely home. Wide through hall with three-quarter-inch oak floors, main rooms and hall, living room (26x15) with fireplace, guest size dining room, large kitchen wired for range with breakfast nook, master bedroom, Pembroke bathroom and den with fireplace on main floor. Concealed stairway to three more good size bedrooms. Full cement basement with drive-in garage, large rumpus room and extra plumbing.
Please Phone Brian Hinde, B 2101 Day or Night

3 BEDROOMS
NEW SUBDIVISION
N H A
TERMS

A lovely home of the highest quality. Three large bedrooms off a through hall. Electric cabinet kitchen with the modern trend bar separating it from the dinette, four-piece bathroom and family-size living room. Hardwood floors throughout. Full basement, drive-in garage. ALL THE properties surrounding this dwelling are of the highest quality. This is a real buy at $10,950
Call Roy Green, Eves. B 6755 or B 2101 anytime

HAWKES FOSTER
LIMITED
1018 DOUGLAS ST. B 2101

THE B.C. LAND
& Investment Agency Ltd.
Our 90th Year in Real Estate

SAINT PATRICK

It is very lovely south of the avenue and we offer this fine residence. Spotlessly clean. Through hall, living room with open fireplace, 14½x16 feet, full dining room, kitchen and one bedroom, den or bedroom, then upstairs three large rooms with full bath. Full basement with hot air oil heat. Attached garage. Taxes $138.
Price $11,950

GORDON HEAD ROAD

Lot with 116 foot frontage and 481 feet in depth or 1.145 acres all tillable land. Priced at $1000
Please ask for Mr. Brine

FAIRFIELD

Good-looking six-room, all one floor stucco bungalow. Through hall, living room about 20x14, family size dining room, three very good bedrooms, bathroom. Extra room in full daylight basement. Extra toilet. Laundry tubs. Insulated. A sixty-six-foot lot. Fruit trees. Price $9850

MT. JOY DISTRICT

Brand new stucco bungalow, six rooms on ground floor. In the daylight basement is a fine rumpus room with fireplace and an extra bedroom. Oil-O-Matic air conditioned heat. Extra plumbing. The living room is 24 feet long. Lovely cabinet electric kitchen. Utility room. Oak floors in bedroom as well as main rooms. Charming locality.
Price $16,500
Please call Mr. C. B. Y. Rayshawe, 38 years in the business

BUNGALOW WANTED

Have cash buyer for 5 or 6 room bungalow, Oak Bay or Cedar Hill - Mt. Tolmie districts. Client will go to $8,000 all cash.

922 GOVERNMENT STREET G 4116
(Member Real Estate Board of Victoria)

57 HOUSES FOR SALE

BROWN BROS.
AGENCIES LTD.

1125 BLANSHARD ST. Phones B 1183-4
(Member Real Estate Board of Victoria)

UPLANDS

If you are interested in property in this area kindly call us for appointment to view some excellent buys recently listed.
Mr. Gaunt or Mr. Clarke—Eves. B 5373

ESPECIALLY FOR DOCTORS OR OTHER PROFESSIONAL MEN

ROCKLAND AVENUE AREA. THIS MOST DESIRABLE RESIDENCE HAS EVERYTHING—BEAUTY, CHARM AND ELEGANCE DIFFICULT TO PORTRAY. Briefly it affords the following: Large [illegible] with granite fireplace, beautiful sunroom, grand dining room with large built-in buffet, Butler's pantry and splendid electric cabinet kitchen. There is a grand open stairway to four master bedrooms and two tiled bathrooms. An extra powder room is located on the main floor. The Oil-O-Matic hot-water heating plant is located in the full high basement where there is another bathroom and kitchen. All floors are of three-quarter-inch sawed oak. The staircase is also of solid oak. This residence is of the finest construction throughout, beautifully located amid well-kept lawns, bordered with colorful seasonal flowers in profusion. It could not be duplicated today for $60,000.
Sacrifice price $24,000
Mr. Gaunt or Mr. Clarke, Eves. B 5373

BEACH DRIVE—OAK BAY
3 BEDROOMS AND DEN

A home of outstanding design and quality, beautifully built of first-class materials. One master bedroom, den with fireplace, large living room with fireplace, guest size dining room and bathroom down. Two large bedrooms and a sunroom up. Oil-O-Matic heat. Full basement. Drive-in garage for two cars. A bargain at $13,650
Mr. Gaunt or Mr. Clarke, Eves. B 5373

CORDOVA BAY WATERFRONT

Magnificent view of beach, straits and mountains. De luxe four-and-a-half-room new stucco bungalow. Oil-O-Matic heat. Electric cabinet kitchen. Breezeway and garage.
Outstanding value at $13,200
Mr. Gaunt or Mr. Clarke, Eves. B 5373

EASY TERMS
EXTRA LARGE LOT
SOOKE VILLAGE CENTRE
ON HIGHWAY

Your opportunity to purchase a nice little property with a future commercial value of unlimited proportions. House is small but has all conveniences, also a garage and several fruit trees. Owner will give good terms to reliable party. Full asking price on this most desirable property is $2950
If you are interested in the above mentioned property, or any Sooke property, please contact A. G. Brenanary at Sooke 35Q, or take a drive out to Sooke over the week end and contact me at Brenanary's Store in the centre of Sooke.

$1500
3 BEDROOMS

Six rooms. Well-built home with Duroid roof. Situated on a good lot in Fairfield. This home is an ideal family home. Close to bus, school and stores. Full price with good terms $6500
Please see for Mr. Lawson, Eves. B 5379

HEISTERMAN & CO.
(Established 1864)
1121 BLANSHARD (Rear Floor)
Where People Refer Their Friends
B 4161

"FAIRFIELD"
$1500 DOWN
TO SETTLE ESTATE

Immediate possession in this six-room home located near Beach. Consists of through hall, living room, dining room, kitchen and den. Upstairs, two bedrooms and three-piece bathroom. Full basement, has sawdust furnace, toilet. Home is in perfect condition and has Duroid roof. Full price $6500 at $50 a month.
To View Phone B 4161, Eves. G 1818, Belmont 338K, G 8783

"PERFECT 7-ROOM RESIDENCE"

Located on quiet street this stucco home with sea glimpse consists of through hall, living room 18'x, feet, square dining room 16x12, hardwood floors, two bedrooms 16x14 and 13x15, four-piece Pembroke bathroom, lovely electric kitchen with nook. Upstairs two roomy bedrooms and sewing room. Full basement has automatic oil hot-water furnace, garage, extra toilet, electric hot water. Landscaped grounds [illegible] offer peace and seclusion. Taxes only $177 approximately. Offered for sale in first-class condition throughout for below cost. $16,250
To View Kindly A[illegible] Mr. P. Pitt, evenings Belmont 529R

OAK BAY
$7350

Charming old world cottage of five rooms. Fireplace in living room. Two bedrooms, bright kitchen. Full basement. Hot-air heating. Small lot. Would suit retired people who want comfort and convenience but not too much garden.
Full price $7350
Ask for Mr. Burrough, evenings G 1813

SEA VIEW
Oak Bay Bungalow Plus
2 Extra Lots

Beautiful Oak Bay property. Attractive bungalow has excellent floor plan, consisting of through hall, living room with fireplace, dining room, sunroom, three bedrooms and bath, all on one floor. Automatic oil heat. Attached garage. Basement. Moderate taxes.
Full price $16,000
Phone Mrs. Shirley, B 4141 or G 8488

WILL EXCHANGE FOR HOME IN NANAIMO

Our client has a very nice 2½-year-old stucco bungalow situated near Tillicum Road in Saanich. This comfortable bungalow has a good sized living room, kitchen with dining nook, two good bedrooms and three-piece bathroom, utility room with laundry tubs, oil heater in centre hall. Ceilings are insulated. Separate garage. Taxes approximately $60. Full asking price is only $6900
Ask for Mr. Wright, B 4161 — Evenings G 6737

HAGAR'S

ANOTHER EXCLUSIVE LISTING
$8900
TERMS

A really neat white cedar shake bungalow on high ground with a separate garage. Entrance hall. Bright living room 16x16 with oversize fireplace and built-ins. A model well designed kitchen with many attractive fixtures and cupboards. Sunroom or dinette, 9x14, off kitchen. Two splendid bedrooms, 12x12 and 12x9. Four-piece Pembroke bathroom. Full high cement basement with air-conditioned hot-air heating plant. Laundry tubs. All copper piping. Small kitchen garden enclosed with cypress hedge. Taxes $82. All rooms are well planned and in spotless condition.
PRICE (#21848-R) $8900
V. R. Knox, evenings B 1611
J. O. O'Toole, evenings B 0348

HAGAR & SWAYNE LIMITED
View at Broad G 0831-2-3-4-5-6
Member Victoria Real Estate Board

57 HOUSES FOR SALE

K. & S.

REVENUE SPECIAL

Real value in this good revenue home. Four nice rooms for owners and $175 a month income. Lovely lot. Ideal location. Just off Oak Bay Avenue. Hot-water heating. Owner will sacrifice for cash for only $6400
Call MR. MICHAEL G 4127, EVES. G 5100

LAKE HILL

Attractive seven-year-old stucco bungalow in spotless condition. Through hall, large living room, guest-size dining room, electric cabinet kitchen. Two twin-size bedrooms and Pembroke bathroom. All hardwood floors [illegible] and bedroom in basement. AUTOMATIC OIL HEAT. Landscaped lot and surrounded by beautiful homes. EXCLUSIVE.
Real value at $13,000
Call MR. PATT G 4127, EVES. B 6536

WATERFRONT

In a prettily wooded area. Safe anchorage, private wharf. 1½-Story bungalow, four years old. Living room, dining room, kitchen, bedroom, Pembroke bath down. Two bedrooms and washroom up. Basement has rumpus room. Hot-water automatic oil heat. Garage. Oak floors. Immaculate condition throughout.
Price $14,700
Call MR. NICHOLS G 4127, EVES. B 3078

OAK BAY

$3,000 DOWN magnificent view from this well-built cottage bungalow, large living room, guest dining room, kitchen with nook and den with fireplace down and two bedrooms and four-piece bathroom up. Oil hot-air heat. Double garage. Pay $82 a month including taxes.
Full price $15,000
Call MR. WHYTE G 4127, EVES. B 5076

SIDE-BY-SIDE DUPLEX

Each containing living room, cabinet kitchen with dishwasher and stove, three bedrooms, three-piece bath. Garage.
Full price $20,000
Call MR. ROBINSON G 4127, EVES. E 4726

OAK BAY
BEACH DRIVE

This very well-constructed stucco half timbered home consisting of nine lovely rooms. Hardwood floors in main rooms, large living room 24 ft. x 15 ft., dining room 16 ft. x 13 ft., sunroom 12 ft. x 18 ft., two bedrooms 18 ft. x 16 ft. and 16 ft. x 16 ft. and bathroom, attractive kitchen. UPSTAIRS: Three bedrooms, bathroom. BASEMENT: Billiard room with fireplace, hot water oil heating, electric hot-water heater. Separate garage. Very nice garden.
Price on terms $22,000
Call MR. NEPHURR G 4127, EVES. E 7033

DUPLEX
LOW DOWN PAYMENT

Solidly constructed with concrete and slate roof, this excellent property comprises large living room, two bedrooms, kitchen, bath and utility room on ground floor. Upper floor has living room, two bedrooms, kitchen and bath. Excellent condition throughout. AUTOMATIC HEAT. Close to sea and Government buildings. EXCLUSIVE.
Price $10,500
Call MR. STUBBINGS G 4127

KER & STEPHENSON LIMITED
Member Real Estate Board
680 Government Street
G 4127 DAY OR NIGHT G 4127

CAPITAL CITY REALTY'S CHOICE OFFERINGS

FAIRFIELD ROAD TRIPLEX

See this good buy. Two three-room suites, separate entrances, living room, nice kitchen and bedrooms in each. One two-room suite, kitchen and bed-sitting room. Hot-air furnace piped to all rooms, laundry tubs, separate garage, very good garden, small fruit. Terms.
Full price $7850
Mr. DeMen, eves. G 2408

RETIRING?
LOW TAXES

Here is the home you have been dreaming about: four rooms, stucco, modern and in perfect condition. Lovely garden, nice surroundings. NO STEPS. Owner leaving city, early possession. Terms if desired.
A snap at $7950
Mr. Haunt, G 8566 eves.

ESQUIMALT
$1700 DOWN

Cosy four-room bungalow, eight years old and in good condition, close to Naval Yard. Monthly payments $31. Really good buying at only $4200
Tommy Waters, Eves. G 8648

DONCASTER WAY
NO STEPS

A real bargain in five-room stucco bungalow on quiet street near school and bus, three bedrooms, only six years old. Separate garage. Low down payment and only $55 monthly. You cannot do better than see this bargain. $6975
Mr. Bamp, eves. B 6868

MODERN BUNGALOW
$2000 DOWN

Very attractive 6½-room bungalow in the Mount Tolmie district. [illegible] garage, cove ceilings, early possession, well constructed and exceptionally good value, nice district. Priced right at only $6900
Ben Walters, eves. E 8181

CAPITAL CITY REALTY
650 Cormorant Street G 1922

MODERN STUCCO
$7250

Four-and-a-half rooms. Approximately 10 years old. Stucco. Recently redecorated. Attached drive-in garage. Modernistic design. Some terms and very good value at $7250
Mr. Watson, G 7140, Evenings B 2088

SAANICH ROAD
SWAN LAKE AREA

Building sites, consisting of six and three-quarter acres.
Price $4000

1346 STANLEY AVE
Revenue producing in return 10 per cent

ISLAND INVESTMENT CO. LTD.
770 FORT STREET PHONE G 7146-7
Member of Real Estate Board

LIFE'S LIKE THAT By Fred Neher

"Why can't you be like that when I have a complaint?"

57 HOUSES FOR SALE

FINANCIAL SURVEY LTD.
G 8305
Member of Real Estate Board of Victoria
1324 GOVERNMENT STREET

OPEN HOUSE
1409 HILLSIDE
SAT., MAY 30, 2-5:30 P.M.
TUES., JUNE 2, 2-5:30 P.M.

Impressive eight-room home, suitable for duplexing or the large family. Five large rooms, Pembroke bathroom, modern tile kitchen, etc., main floor. Three large rooms and two-piece washroom up. Large cement basement with NEW hot air piped furnace, electric hot water and laundry tubs. Large lot, double garage, good high location. $3,000 cash will handle. Real bargain at $8500
Exclusive listing
R. W. Anderson, G 8305, Res. B 6017

SACRIFICE—OAK BAY
PRICE SLASHED FOR QUICK SALE

Owner transferred must sell this spacious six-room ranch style bungalow at 3185 Creamore Road. Has everything you could wish for: wall-to-wall carpets in living room, dining room, through hall, den and two bedrooms. Also very nice sunroom and utility room. Full basement with extra bedroom and large rumpus room. Oil-O-Matic hot-water heating. Attached garage. Lovely setting amongst fine homes. Low taxes. $5,500 will handle, balance $60 monthly. Phone now for appointment to view.
Price cut to $17,300
Roy Gill, G 8305, res. G 3316

HIGH QUADRA
$3000 CASH

Owner transferred and must sell his five-year-old N.H.A. built home. Very popular location, close to schools, shopping area and transportation. All spacious bright rooms, through hall plan, full basement. Separate garage. Fully landscaped lot. First class home throughout. $3,000 will handle, and the owner will carry the balance himself. See this home today.
Asking price $11,550
M. Braithwaite, G 8305, res. B 7646

CADBORO BAY
SEA VIEW

Be sure to see this distinctive five-room bungalow high on a secluded hill and ready FOR YOU TO MOVE INTO. Superbly built and beautifully finished, this residence has NO STEPS yet has full high basement with fireplace, automatic oil, lots of windows. YOU REALLY MUST SEE IT and it can be yours at the good terms! $15,750
Call L. B. Kirk, G 8305, Res. B 8530

BOORMAN'S

DEAN HEIGHTS

Here is the home you are looking for. A modern stucco bungalow with automatic oil heat and consisting of:
LIVING ROOM, FIREPLACE
DINETTE
KITCHEN
TWO BEDROOMS
BASEMENT
DRIVE-IN GARAGE
All newly decorated outside, this five-year-old home is ready for you. Price (terms) $9500
Eves. G 6636

OAK BAY
NEAR SHOPPING CENTRE AND WILLOWS BEACH

Ten-year-old attractive stucco bungalow consisting of large entrance hall, living room 16x16 with fireplace, dining room, two bedrooms, kitchen and bathroom on main floor plus two rooms, additional plumbing and garage in basement. Amongst other good features there are oak floors in main rooms. The house is insulated and weather stripped. The lot is 70½ by 143 with numerous shrubs and five fruit trees. Taxes are $100. Owners are moving to Vancouver and will give possession in 30 days. Exclusive listing at the fair price of $11,250
Eves. B 3016, B 0678, B 1202 or G 0414

$3360 Down Payment
Oak Bay
New Ranch Type
1430 Sq. Ft. Living Area
6 Large Rooms
Automatic Oil Heat
Mortgage Payments
$60.63

Your income should be $270 monthly to qualify for the loan or a larger down payment is required. Value at $12,400
J. B. Boorman, Eves. B 6016

Boorman Investment Co. Ltd.
610 VIEW STREET B 4136-8-8

The Royal Trust Co.

OAK BAY

Five-room older type shingle bungalow. Excellent location. Consists of sun room, living room, kitchen, dining room, two bedrooms, three piece bathroom. Full basement. Hot-air heat. Taxes $22. Owner leaving city.
Price $6300
Mr. Coles, Eves. B 8752

TOWNER PARK ROAD

Delightful five-roomed modern bungalow with patio. Many unusual features, wall-to-wall carpets. Approximately one acre of land with good beach.
Price $18,000
MRS. KROWLES

The Royal Trust Co.
1205 Government Street E 4126

57 HOUSES FOR SALE

P—lease R—emember
P. R. BROWN
& SONS LTD. EST. 1900
1112 Broad Street Phone G 7171

Beacon Hill Park
Family Home—$3000 Down

A beautiful and interesting outlook to park ACROSS the street. Well constructed and cared for, seven good-sized rooms attractively decorated, new wiring, copper pipe and Duroid roof. Basement has furnace and laundry trays. Separate garage, nice garden. Walking distance to everything, good value in many ways, at $8750

BEACH DRIVE
3 BEDROOMS—DEN
Two Bathrooms
Oil-O-Matic Furnace

Taxes $120. A real family home nicely located. About 18 years old, through hall, attractive living room has tiled fireplace and built-ins, 12x13 dining room, spacious cabinet kitchen and glassed-in utility. Twin-size bedroom and 12x12 den with open fireplace and [illegible]. Closed stair to two large bedrooms 12x14 and 13x17. Oak floors. Full basement, automatic water heater and [illegible] in garage. Fruit trees and nice garden. Terms arranged and priced to sell at $13,650
Call Mr. Beecher, G 7171 eves. G 3584

CLOSE TO OAK BAY BORDER

Cute and cosy stucco bungalow conveniently located and close to school and shopping. This home comprises living room, dining room, kitchen, two bedrooms and bathroom. Full basement, hot air furnace and drive-in garage. This is real value at $9450

545 DUNEDIN—EXCLUSIVE

Here is a decided snap at $7,750 with half cash. This home comprises living room, dinette, two bedrooms, kitchen and bathroom. Has a full basement with hot air furnace and extra room and plumbing. Convenient to school, transportation and shopping. Don't delay in enquiring about this one.
Price $7750
Please contact A. M. Miller, G 7171, Eves. G 6314

ESQUIMALT

$2,000 down, seven rooms, hot-air heat, new roof.
Priced to sell $5500

ALSO

A modern green shake five-year-old four-room home situate on two lots close to transportation and stores. This compact home has full cement basement and hot-air heat. This is a real bargain for only $5250
Please contact F. P. Burlan, Jr., evenings E 1791

P—leasingly R—ight
P. R. BROWN

A. BERNARD & CO. LTD.
628 FORT STREET G 6338
Members Real Estate Board

$2000 DOWN
THREE BEDROOMS

Attractive stucco bungalow, five years old, no basement, separate garage, full sized lot, oil heater and kitchen range included in price $6975
Mr. Anderson, evenings G 6938

$3000 DOWN
LOVELY GROUNDS
4 YEARS OLD

Nice five-room stucco bungalow in the High Quadra-Cedar Hill Crossroad area. This home is N.H.A. built, insulated, has space in basement for rumpus room, park like grounds and can be handled if necessary with $1,000 down and the balance monthly at the full price of only $11,500
Mr. Green, evenings E 8098

EDGE OF PARK
$3000 DOWN
DUPLEXABLE

Well built older home in choice Beacon Hill Park location. Main floor of FOUR nicely decorated rooms and upper floor with THREE rooms. Full basement with furnace. Separate garage. This home is newly decorated, newly wired and has good plumbing. Price with only $3,000 down $8750
Mr. Green, evenings E 8098

GILLESPIE, HART & COMPANY, LTD.
611 FORT STREET PHONE G 1141

LAKE HILL
SECLUSION AND CHARM

A very livable home in a fine setting among other fine residences. Living room 13x20, dining room, den or bedroom 12x13, bedroom 11x12, kitchen with dining space 10x15, plus utility room. Part basement with oil hot air heating. Separate matching garage. A large well-landscaped lot with fine lawns, perennials and several carefully selected fruit trees. Price with reasonable terms $10,700
Please phone J. D. Gunn, G 1141 or G 3064 after hours

OAK BAY SOUTH
2 WEEKS' POSSESSION

Close to the beach, in one of the nicest parts of Oak Bay, this family home is in first-class condition inside and out. Every room is bright and cheerful and there are sea views from most of the windows. Lovely living room with fireplace, a large dining room, nice den and modern kitchen, three lovely bedrooms. Full basement with automatic oil heating. Double lot, very nice seclusion with beautiful parklike grounds.
A good buy at $11,950
Call Mr. Leaver, G 1141, Eves. E 0682

57 HOUSES FOR SALE

TOWN AND COUNTRY
HOMES LTD.
PHONE B 7276 1621 QUADRA ST.

JUBILEE WAY
SIDE-BY-SIDE DUPLEX
THREE YEARS OLD

Very attractive stucco bungalow duplex. Location close to Jubilee Hospital. Each suite contains very attractive rooms—living room with fireplace, nice cabinet kitchen wired for range. Two bedrooms, one could be used as dining room. Wall-to-wall carpet and four piece Pembroke bathroom. Basement and electric hot water. Tenant pays for light, heat, etc. It would be very hard to duplicate this on today's market at the asking price of (on terms) $13,600
For appointment to view please phone [illegible] anytime

EXCLUSIVE
$1500 DOWN $1500
LANGFORD
541 STATION ROAD
A Beautiful Bungalow
That We Can Recommend

Living room, large cabinet kitchen, twin size bedroom, three-piece Pembroke bathroom. Lovely garden. Double garage.
HURRY FOR THIS ONE!
Phone W. Amos, Eves. G 6686, B 7276 Anytime

WHAT A THRILL

For you to own this beautiful SEA-FRONT PROPERTY with your own SANDY BATHING BEACH and marvelous view. A cosy four-room cedar shake bungalow consisting of living room with fireplace, two large bedrooms, large kitchen with dining space. High cement basement with oil heating unit. This home is spotlessly clean and very attractive, 16 minutes to city. GOOD TERMS.
Make offer. Price $10,500
To View Call Mr. Ludlow, B 7276 Day or Night

!! VIEW ROYAL !!
WATER VIEW
Automatic Hot Water
Oil Heat
4 Years Old

Oh! what a dandy stucco bungalow. Get away from the hustle and bustle of the city. Four room bungalow, spotless condition. Living room with open fireplace, two good bedrooms and modern cabinet kitchen, utility room. Separate garage, no steps. About 5½ miles from city. Taxes only $61.50.
Full Price $7950
Contact Harold Ware, Eves. B 1461, B 7276 anytime

NEW
WALKING DISTANCE
AUTOMATIC OIL HOT-WATER HEAT

FIVE-ROOM bungalow with hardwood floors throughout. Beautiful L-shaped living room with fireplace and dinette. Through hall, two twin-size bedrooms, Pembroke bath, electric cabinet kitchen, utility, basement and separate garage.
Full Price (with terms) $9450
Please phone Ken Sturgeon, G 6303 Eves., B 7276 anytime

CITY
Four Rooms and Garage

Cosy little bungalow on bus line and close to stores and schools. Taxes only $61. This is yours for a low down payment and balance as rent. Full price $4400
Please call George Chale, evenings B 6634, B 7276 anytime

$2000 DOWN

Six rooms on one floor. Very close in. Through hall. Full cement basement. Full price $6850
Please phone Mr. Jack Jackson, evenings B 1794, B 7276 anytime

$2500 DOWN $2500
NEW 4-ROOM STUCCO

A really nice small bungalow. No steps, no basement. Just the place for elderly couple. Low taxes, close to bus. Finished complete. Hardwood floors, [illegible] kitchen, laundry tray.
Phone Mr. Christensen, E 8498 eves., B 7276 anytime

A FAMILY HOME
IN FAIRFIELD

Close to schools, three or more bedrooms. Full basement, automatic oil heat. Close to a new [illegible]. Excellent terms arranged.
Full price $7350
Phone Mr. Amos, eves. G 6686, B 7276 anytime

FIT FOR A QUEEN
HIGH QUADRA
1,320 Square Feet

Three bedrooms, large living room, lovely cabinet kitchen, full basement with drive-in garage.
Full price $12,600
A better home will be hard to find.
Please phone Mr. Christensen, B 8498 Eves., Mr. Amos, G 6686 Eves.

CITY DUPLEX
$2000—DOWN—$2000

This smart place offers you a home and $60 per month revenue. Full basement, clean lot, excellent condition. EXCLUSIVE LISTING.
Full Price $8400
Please phone Ken Sturgeon, G 6303 eves. and holidays, B 7276 anytime

McCANDLESS REALTY
REAL ESTATE AND INSURANCE
838 Fort St. Phone E 6111

MODERN—FIVEPLEX

Four rooms in each suite. Fridges and electric stoves. Oil-O-Matic heating. Suite for owner if desired. Good revenue. Terms.
Price $43,050

MT. VIEW—$3500

Handles new six-room bungalow, N.H.A. Spacious rooms, modern in every detail. Entrance hall, three bedrooms, electric kitchen. High basement with drive-in garage. Piped hot-air furnace. Utility tubs. Landscaped garden. Balance at about $67 per month including interest, 5½% and taxes.
Price $11,000

FAIRFIELD—STUCCO

And siding five-room bungalow about three years old. Oil-O-Matic furnace room, two bedrooms, electric kitchen, oak floors. Taxes $131. A cosy home in a fine location.
Price $8300

WILKINSON ROAD

$2,350 DOWN, big lots, seclusion in a comfortable and well-cared for older type five-room bungalow. Fruits of all kinds. Tillicum location and well-worth the low price of $5500

GORGE—OBED

A lovely five-room stucco bungalow with extra room in basement, hot-air piped furnace, drive-in garage, five years old. Very nice garden, a home you will be proud of. $3,000 handles, discount for all cash.
Price $9000

CHEAP BUYS

$3,900 FULL PRICE: Four rooms, two lots, Saanich, three-mile circle. Quick possession. $3900
$1,500 DOWN: Five rooms nicely decorated. Price $4395
$1,250 DOWN: Four rooms. Ideal for couple. Price $4500
FERNWOOD: Five rooms, cash only. Price $3800
LANGWOOD: Cute three rooms, one acre, garage. Price
Evenings Miss Sinres, B 6612; Mr. Wakeman, Belmont 116M; Mr. Oldham, G 8279

ABOVE PAR VALUE in this attractive new stucco bungalow. Four bright rooms and utility room, full concrete basement, furnace, oak floors, etc. Lovely kitchen with sweeping views over hill and sea. House fully insulated $11,500

JUST OUTSIDE CITY LIMITS—Extra accommodation in this modern shake bungalow. Two bedrooms on main floor and one finished bedroom upstairs. Two rooms and kitchenette in basement at ground level. Hardwood floors, furnace, nice lot. $9500

BEACON HILL PARK. A nice home overlooking the park and convenient to town. Has one bedroom down and three upstairs. Basement, furnace and garage. Home is in excellent condition and well decorated all through. On terms $8750

A. S. MILLER
1300 Blanshard Street B 6833

57 HOUSES FOR SALE

HICKS REALTY
LIMITED
1716 DOUGLAS STREET B 4106
OPPOSITE HUDSON'S BAY STORE

OAK BAY
UNSURPASSED SEA VIEW

630E. Ingenious in position and design—this delightful five-room bungalow with its large sunken living-room, guest-size dining room, two twin-bedrooms and unusual cabinet kitchen—should please the most fastidious purchaser and there is a large rumpus room with fireplace. Laundry room, work-shop and garage in the full cement basement. Oil-O-Matic air-conditioned heat. Price $20,000
Mrs. Burbidge B 4104 day or night

FASCINATING! MAGNETIC!

[illegible] It consists of five well designed rooms plus up and down identical. Hardwood floors throughout, interior decoration beautiful. Electric stove and fridge up. Lovely high full basement with double drive to garage. Automatic oil hot water heating. This home looks most graceful in its high location behind the lovely landscaped grounds. A property you will be proud to own and live in and we will be proud to show you. Mortgage available if desired.
Full Price $18,300
Mr. Jones B 4106 day or night

SAANICH—WATERFRONT

602E. This delightful FOUR-room PLUS cedar shake bungalow, only seven years old, is perfect for anyone who loves a garden, a beautiful view and a private beach. There is a living room with fireplace, two twin-size bedrooms, a cabinet kitchen and three-piece bathroom. OIL HEAT. A separate garage and other outhouses. Very good terms. Price $10,500
Mrs. Burbidge B 4104, day or night

CITY
$2000 Down $2000

616E. This lovely six-year-old bungalow is in a nice quiet district close to bus, school, etc. Consists of five lovely rooms: Living room with fireplace, two bedrooms, dining room which can be third bedroom if desired. Nice bright cabinet kitchen, three-piece bathroom. No basement. Floor oil heating. Large separate garage. Lovely garden, all planted. Circulating heater, kitchen range, Venetian blinds and floor lino all go. Immediate possession. Inquire today. $55 month on balance.
Full Price $6975
Mr. Jones B 4106 day or night

LOOK! IT'S HERE
A CORONATION SPECIAL

632E. New listing. Nicely located in Esquimalt, this seven-room ideal family home is located near bus, school and stores. If so desired it can be duplexed. Large living room and dining room, bright cabinet kitchen, large utility room. Bathroom facilities up and down. BUT WAIT! We mentioned a SPECIAL; here it is: With this home goes a large EXTRA lot ALL IN PLANTED GARDEN, also eight fruit trees and berries. It won't last long, so inquire right away. Terms, $2,000 down.
Full Price $6950
Phone B 4104 day or night

CONSIDER!

556F. Where will you get the value offered in this lovely house? The THREE spacious bedrooms are on a fine open stairway, but there is PLUMBING on each floor. Beautiful oak floors in main rooms. Dandy living room and open fireplace. Beamed guest dining room with corner fireplace. Bright kitchen and lots of cabinets. Basement, oiled furnace. Garage. Some terms.
Price REDUCED to $6300
Mr. Drew B 5104 eves. E 4080

BARGAIN DAY FOR HANDYMAN!
REDUCED—MUST SELL

614E. A nice five-room bungalow nearly completed. All nice level room. Situated in a good high district close to school and bus. If would like a rumpus room there is a fireplace in full cement basement. Was [illegible] NOW OFFERED FOR QUICK CASH SALE $5500
Phone B 4104 day or night

OAK BAY
OIL-O-MATIC HEATING

Select location south of the Avenue. Charming stucco bungalow containing five rooms in immaculate condition. Full basement, separate garage. Low taxes. Price $8900
Owner will give very generous terms to responsible buyer.

INEXPENSIVE

Older-type five-room bungalow in nice condition and very nicely situated south of the Avenue. Basement, furnace, garage, lot. Half cash will handle.
Priced at $6300

VICTORIA WEST
$5800 ON EASY TERMS

Eight rooms, hot-water heating, in good condition, nicely situated overlooking city. Ideal for revenue or would duplex easily.

GORGE—HIGH GROUND
5-Room Stucco Bungalow
2 Lots—Beautiful Garden

This property is in perfect condition throughout. Very fine basement, piped furnace, separate garage. An exceptionally fine garden with fruits, flowers and lawns. Owner will give immediate possession.
Splendid buy at $9300

ALEX G. HILL & CO.
1203 BROAD STREET [illegible]
Res. Phones B 7583 and G 9760

Dollar Saving
BUILD NOW
$1430 DOWN

1200 Square Feet
Automatic Heat

Two large bedrooms, through hall, electric kitchen. Hardwood floors, insulated and [illegible]. Large [illegible] living room with open fireplace. Attached car [illegible] bedroom for $360 extra. REDUCE THIS PRICE BY YOUR OWN LABOR. YOU CAN ENTER INTO ANY PHASE OF THE CONSTRUCTION if you have your own lot as allow [illegible]. The $8,100 N.H.A. LOAN IS PAYABLE AT $50.87 PER MONTH 5¼% interest.

ONLY 10 TO BE BUILT
PLEASE CALL ROY GREEN, EVES. G 0785 or B 4171 anytime

HAWKES FOSTER, LTD.

OAK BAY

Six-room older type bungalow. Three bedrooms. Full basement, hot-air heat. House in good condition. Just a step south of the Avenue near stores. Priced right at terms $7500
Call Mr. Taylor, Eves. G 0002

ALFRED CARMICHAEL & CO. LTD.
1710 Broad St. G 7341

57 HOUSES FOR SALE

W-E-S-T-E-R-N HOMES LTD.
811 YATES STREET B 2159
Member Real Estate Board of Victoria

NEW RANCH STYLE
OIL-O-MATIC HEAT
NO STEPS

This level home has 1100 sq. ft. of floor area [illegible] through hall plan. Consists of a lovely living room with Roman brick fireplace, two twin-size bedrooms. Oak floors in all main rooms. Four-piece Pembroke bathroom. [illegible] and [illegible] tubs. This home is only one month old and won't last long at the asking price of $9350
With Clear Title
Phone Cliff Green, G 4290 or Norman Thorne, B 1375, Office B 167

DOWN $1500 DOWN
OAK BAY
FULL BASEMENT
SEA VIEW
NEWPORT AVENUE

This home is large and has living room, dining room, two bedrooms and bath [illegible] main floor. [illegible] rooms upstairs. Full basement, furnace, all in nice shape.
Full price $8950
Call [illegible] or Eves. B 6513 or B 1800

RETIRED COUPLES
FISHING, GARDENING,
RELAXING!

Enjoy all these and other pleasures [illegible] cottage [illegible] dining space. All utilities [illegible]. Concrete basement [illegible]. Separate garage [illegible] fenced. Lovely garden and view. Terms arranged. Price $6000
Jim Damon, B 2157, Eves. B 0681

$1800 DOWN
OAK BAY BORDER

Five-room house in spotless condition. Three bedrooms, kitchen with tiled sink, spacious living room, full cement basement and separate garage. Big lot all fenced. [illegible] Foul Bay Road near [illegible] Bay Avenue. This is an ideal family home.
Full price $5950
Call Jim Damon, B 0681, Office B 2157

"HIGH LOCATION
"3 LARGE BEDROOMS"
"1500 SQUARE FEET"
"FOUR LOTS

This four-year-old bungalow [illegible] spacious rooms and small [illegible] through hall [illegible] room with [illegible] cabinet kitchen [illegible] range [illegible] four piece Pembroke bathroom, oak floors in main rooms. Full cement basement, floor painted, automatic heating unit. Automatic electric water tank, separate drive-in garage, extra tubs, laundry tubs. This home was built under N.H.A. There are three extra lots being sold with the house. [illegible] the house and one lot can be purchased separately. [illegible] on the market.
Full price $12,600
Roy Smith, B 2157, eves. [illegible]

"CORDOVA BAY"
!! Sea Views !!
"CLOSE TO BEACH"

Attractive siding bungalow of five rooms. [illegible] living room, [illegible] bedroom or third bedroom, kitchen with dining area, three-piece bathroom. [illegible] corner lot close to stores, bus, school and beach. A lovely location. Price for cash reduced to $5775
Stan Evans or Roy Smith, B 2157, Eves. G 0288, G 2010

$1000 DOWN
FULLY FURNISHED

Located in the village of Sidney, this dandy four-room bungalow is being sold fully furnished. Living room, two bedrooms, kitchen, three-piece bathroom and glassed-in sunporch. The owner will only take her own personal belongings when she leaves. Large corner lot in lovely condition, separate garage and storage space. This is good $1,000 down, $40 per month on the balance. Fruit trees, berries and lots of beautiful roses. Very low taxes. Listed exclusively with Roy Smith and Stan Evans. Please phone us if you're interested. B 2157, evenings G 3010 or [illegible].
Full price only $4500

$1500 DOWN $1500
EXCLUSIVE LISTING
"CUTE AND COSY"

Four-room stucco bungalow. Nice living room, open fireplace, two bedrooms [illegible] three-piece [illegible] bathroom. Large kitchen, lots of cupboards, tile sink, oil range included. Good for laying south. Taxes $18. No basement. $1,400 down, $50 per month. Full price $5500
Phone Cliff Green, G 4290 or Norman Thorne, B 1375 or office B 2157

KING REALTY
1370 Government Street B 2181

132-FOOT WATERFRONT

New eight-room home on one acre of desirable waterfront. Secluded location and good view. Living room 18x28, dining room 12x12, two twin-size bedrooms, four-piece colored bathroom, modern kitchen, three rooms in high basement finished in knotty pine. Plenty of spare room for rumpus, three-piece bath in basement. All on [illegible] furnace. This is an opportunity to get a home away from the [illegible].
Call Mr. McConachie [illegible]

$1000 DOWN
HOT-WATER HEATING

[illegible] six-year old bungalow [illegible] large bedrooms, good-sized [illegible] fireplace, modern kitchen [illegible] $6950
Call Mr. McConachie, Eves. B 7864, King Realty B 2181

WATERFRONT AND GRAND VIEW

A fully insulated two-bedroom bungalow, [illegible] new oak floors, fireplace, etc. Basement with automatic oil heat. Lovely grounds. Terms available at $10,500
Call Mr. Bissett, Eves. Colquitz 83W

PANORAMIC VIEW
1¼ Acres Waterfront

THREE bedroom home, Gordon Head. Full price $12,600
Call King Realty, B 2181, Eves. B 8768

ATTRACTIVE STUCCO
$2750 DOWN

Four rooms, living room with fireplace, kitchen, two bedrooms. Basement, furnace, fruit trees. It's good. Price $8950
Call Mr. Goodwill, Eves. G 5308

FAMILY HOME
$2500 Down

Near the sea, nice looking and in a lovely location. Living room, dining room, three bedrooms, basement, furnace and garage.
Price $8950
Call Mr. Goodwill, Eves. G 5308

57 HOUSES FOR SALE

J H WHITTOME & CO LTD
1316 BROAD STREET

OAK BAY UPLANDS SLOPE
2 Bedrooms and a Knotty Pine Den
BASEMENT — OIL HEAT
Full Price $15,300

OAK BAY EXCELLENT SEA VIEWS
$8950

FOUR BEDROOMS
LOVELY HIGH QUADRA
SEMI-BUNGALOW
HALF ACRE ORCHARD
$10,500

LOW DOWN PAYMENT SPECIALS
$6975
$5500
$6800

OAK BAY
DE LUXE RANCH TYPE
$17,850

SEA VIEWS IN OAK BAY
CHANCE IN A LIFETIME
$6950 - ONLY - $6950
$6950

RANCH BUNGALOW—3 BEDROOMS
OWNER TRANSFERRED
GOOD TERMS
$12,600

JUBILEE DISTRICT
THREE BEDROOMS
$9950

SWINERTON & CO. LTD.
620 BROUGHTON STREET

C N MONTAGUE CO LTD

EXTRA—SPECIAL
$7350
$8000

BE WISE and BE PROUD
$7950

SIDE-BY-SIDE DUPLEX
$11,600

F N CABELDU LIMITED
1112 BROAD STREET

TAKE ONE
HIGH QUADRA
3 2 Acres—Seclusion
$21,000

FAIRFIELD SPECIAL
LOW DOWN PAYMENT
$11,500

CITY
$2500 CASH
$6850

WHITE BUNGALOW
$10,500

OAK BAY
$9500

GORDON HEAD WATERFRONT
$12,600
$9000

SPITTAL
Your Children's Playground
Deep park-like lot with oaks
Stucco semi-bungalow
Pleasing lines, high location
5-Roomed stucco bungalow
and closed stairway to two more bedrooms
Garage in basement, piped furnace
Near school and stores
Surprising value at
$8950

GORDON HEAD
New Ranch-Style Bungalow
Magnificent Sea View

PRETTY AS A PICTURE
$9400

Unique Gordon Head Home
Brick Finish - Sea View
$12,600

A M TAYLOR SPITTAL & CO LTD.
1319 BROAD STREET

"$3500 DOWN"
"3 BEDROOMS"
$11,000

"OAK BAY SOUTH"
$9950

MCHAREY & CO LTD

LOOKING FOR A GOOD HOME IN VICTORIA'S FINEST DISTRICT?
$15,750

H W MILLER & CO

MONTREAL TRUST CO.
1111 Government Street

OAK BAY
$10,950

COWICHAN RIVER FRONTAGE
$5500
$3850
$12,500

FAIRFIELD BUNGALOW
$7850
$11,000
$5500

GOOD ROBINSON LOT
$2000

THE CITY BROKERAGE

ATTRACTIVE IN SO MANY WAYS
$10,950

OAK BAY—SEA VIEWS
$21,000

THE YORKSHIRE
ESTABLISHED 1888
737 FORT STREET

LOVELY HOME
ONLY $3000 DOWN
$11,550

$2000 DOWN
$7900

ANOTHER BARGAIN
$6300

EMPIRE REALTY CO
705 YATES STREET

$10,000
$8500
$6950
$6850
$5500

LLOYD'S
REAL ESTATE & INSURANCE AGENCY

LOOK LOOK LOOK
$7000

ESQUIMALT
$6950

H G DALBY & CO LTD

SEAFRONTAGE SANDY BEACH

LEACH & SPARKS

$2250 Down, $47 Month

P W STOBIE REALTY

JUBILEE DISTRICT
$2000 Down, $60 Per Month
$7500

MEHAREY & CO. LTD.

$6900

ROBERT MITCHELL

$8500

ONE ACRE
Five Miles From City on Bus Line
$7850

16 Miles From City Near East Saanich Road
2½ Acres
$8500

FINANCIAL SURVEY LTD

RASPBERRY FARM SASEENOS
25,000 Canes - Good Revenue
Excellent Crop Maturing
4 35 Acres All Cultivated
$9975

ALEX C HILL & CO

58 WANTED TO BUY—HOUSES

DO YOU WISH TO SELL??

59 PROPERTY FOR SALE

SIDNEY
$4750

DEEP COVE
$5250

SPARLING of SIDNEY

SEAFRONT LOT
$3000

HAWKES FOSTER LTD

60 PROPERTY WANTED

61 ACREAGE FOR SALE

62 ACREAGE FOR RENT

64 FARMS FOR SALE

65 FARMS TO RENT

TENDERS FOR ANNUAL SUPPLIES

TENDERS FOR FIRE DEPARTMENT EQUIPMENT

BUYING
OR
SELLING

E 4111

Atomic Cannon Set for Europe

PARIS (Reuters) — Several United States artillery battalions equipped with the new atomic cannon will be serving in Europe by the end of 1953, Allied military quarters disclosed here Friday.

The 280 mm cannon can fire atomic or conventional shells.

The American battalions would serve as part of NATO forces in Europe under supreme Allied command.

Woman's Death Held Homicide

VANCOUVER (CP) — Death of a 43-year-old woman in a skid road hotel here May 23 was classified as "homicide" Friday by a coroner's jury.

The jury found the woman, Hilda May Dryborough, died in the hotel after receiving head and jaw injuries at the hands of a person or persons unknown.

Police have announced no progress in their investigations.

Camp Work Under Way

Completion work has started on the United Church summer camp at Shawnigan Lake. It will be paid for with funds collected over the past month from United Church groups all over Vancouver Island.

Denis Hagar, chairman of the committee set up to direct the raising of $5,000, reports "the objective is now in sight," with contributions rolling in steadily.

Additional cabins, a camp hospital and other facilities are being added to the popular camp.

New Provincial Park Will Open June 13

Miracle Beach provincial park will be opened officially to the public at 2 p.m. Saturday, June 13.

The park is about 11 miles north of Courtenay. It is a mile east of the Island Highway over a newly completed beach access road.

Fist Flattens Socialist Deputy

VIENNA (Reuters) — Rightist deputy Victor Reimann flattened Socialist deputy Max Elbegger in a fist fight following a parliamentary debate Thursday, the newspaper Die Presse reported Friday. It said Reimann became incensed by a Socialist intimation that he was a Fascist.

Pakistan Youth Cycles 10,000 Miles

BONN (Reuters) — A 25-year-old Pakistani, Baduzzaman Ahmed, arrived here Friday after covering 10,000 miles by bicycle on a round-the-world trip, and fighting off a tiger on the way. In the east Pakistan jungle he scared off a tiger by shining a flashlight in its face, he said.

Malan Snubs UN Probers

GENEVA (Reuters) — Premier Daniel F. Malan's South African government has refused to recognize a United Nations commission set up last December to study the treatment of persons of Indian origin in South Africa, authoritative sources said Friday.

Racing Meet Set Tonight At Speedway

Both big cars and stock cars will compete tonight in the weekly racing card at Shearing's Speedway, near Cobble Hill, with time trials slated to start at 7.

Heat races, an "A" main event and helmet dash for the big cars and similar events for the stocks will round out the program.

The track management will present a Coronation Day card of races for both types of machines and expects to bring over some of the better-known drivers in the Pacific Northwest for the meet.

VANCOUVER (CP) — Chief Mathias Joe may get to the Coronation after all.

His trail to see Queen Elizabeth crowned has been beset with snags, mainly lack of wampum.

But Joe announced Thursday that he has at least $675. This is not quite enough, he feels, but he plans to leave for Montreal today anyway, arranging such things as trans-Atlantic reservations and more money as he goes.

Racing at Hollywood Park and Suffolk Downs

Suffolk Downs

[illegible]

Hollywood

[illegible]

Racing Selections

[illegible]

Parade Plans Set

A contingent of 60 men representing Victoria's naval reserve division HMCS Malahat will participate in the city's big Coronation parade Tuesday. The group will also include personnel from the division's mine sweeper training ship, HMCS Sault Ste Marie.

Reservists taking part in the procession are asked to be at divisional headquarters of Malahat at 1250 Esquimalt Road, by 8 a.m. Tuesday. From there they will be transported to the commencement point of the parade.

Lieut-Cmdr. John Garrard, Malahat's executive officer, reports next Monday evening's drill for the division will be held at Malahat, not at Naden as previously planned.

The Sahara Desert receives three times as much energy from the sun in a day as is contained in all the coal burned on earth in an entire year.

Regatta Gets City Boats

At least 15 vessels of the contestants from other inland Victoria Inboard Outboard Association communities.

The regatta program, according to reports received here, will feature a wide variety of Robert Watson, commodore water sport events, including of the local speedboat organization, special events for youngsters, regata the Victoria on swimming races. Indian canoe tries will be joined by five more races and a host of novelty speeders from Vancouver and Events.

Chile Battered By New Storms

SANTIAGO (AP) Most of Chile was battered by gales and heavy rain Thursday for the second consecutive day. Nine persons died. The government newspaper La Nation reported 10,000 persons were homeless.

Population of Miami, Fla., jumped from 1681 in 1900 to 246,983 in 1950.

Dead Man's Effects Yield Poppy Heads

VANCOUVER (CP) RCMP sold Friday they discovered one of the largest supplies in recent years of poppy heads in the effects of Thaker Singh, 71-year-old racehorse trainer who died here last Sunday. Police gave few details of the find by drug squad officers.

More than 200,000 acres of the Great Smoky Mountains National Park are in primitive wilderness preservation.

Amusements ON THE SCREEN

Atlas—"The Mississippi Gambler" 2.40, 5.31, 9.07, plus "Boy of the City," at 1.31, 4.42, 7.53.

Capitol—"House of Wax," 1.00, 3.16, 5.32, 7.48, 10.15; last complete show at 9.25 p.m.

Dominion—"The President's Lady," at 1.05, 3.09, 5.13, 7.17, 9.26.

Fox—"I'll See You In My Dreams." Two complete shows at 4.50 and 9 p.m.

Oak Bay—"The Magic Bow" at 7.04 and 9.16; plus an artist's sketch of the Coronation Ceremony.

Odeon—"Moulin Rouge," at 1.35, 4.43, 7.02, 9.21. Last show, 9 p.m.

Royal—"Young Bess" at 1.00, 3.05, 5.10, 7.15, 9.25.

Tillicum—"The Man in the White Suit," plus "Return of the Frontiersman."

ON STAGE

York—"Nina" at 8.30 p.m.

Club Gives Programs For Schools

A program consisting of dances, songs, piano playing and a one-act play was performed recently by the St. Andrew's Cathedral and Drama Club in aid of St. Louis College and St. Ann's Academy. The night activity was under the direction of Mrs. G. D. Young.

Taking part in the program were:

Holy Walsh, Conrad and Roland Schiller, Del Rogers, Eleanor Hanley, Sheila Harnell, Cynthia Scott, Lury Trenczyk, Gary Reed, Don Mulcahy, Herb and Ethel Stark, Gordon Letness, Dorothy and Ernie Hackett, Tom Austin, Leonie Hanley, Lorna Langley, Vic Morrisa, Lloyd Kissinger, Walter Cowndes, Pat Garrod.

Sally Rogers, Derek McCooey, Lawrie Westenbaer, Margaret Griffin, Ann Banner, Mary Keogh, Dorothy Banner, Ella Bruch, Denia Westendale, Ted Fletcher, Margaret Griffin and Bill Rogers.

Smoke SIMON'S HAVANA CIGARS
Statesmen · Perfecto · Panetela

A Tribute to Her Majesty by RCA VICTOR

A New Timely Recording
"THROUGH CHILDHOOD TO THE THRONE"
Reviewing the eventful years preceding the Coronation of Her Majesty Queen Elizabeth II.
LM 1730 33⅓ RPM $5.95

And Your Choice of These Selections:

33⅓ RPM at $5.95
LM 1608—Chopin Waltz in E Flat Minor—Artur Rubinstein plays Debussy
LM 1610—Mozart from Serenade—Marriner of Eight Strings—Ernest Berger Bass
LM 1611—Tchaikovsky Suite No. 3 in G Major—Ormandy and Philadelphia Orchestra
LM 1714—Rachmaninoff Concerto No. 3 in D Minor—Rubinstein and Boston Symphony Orchestra
LM 1725—Prokofiev Symphony No. 5—Ansermet and the Boston Symphony Orchestra.
LM 1727—Brahms Violin Concerto—The Heifetz Touch—Charles Hugh Porter, Organist
LM 1800—Brahms Symphony No. 4 in E—Rosenstiock and the Boston Symphony Orchestra.

33⅓ RPM at $4.45
LPM 1605—Mozart Sonata in Bflat Minor—Artur Rubinstein plays Debussy
LPM 1606—Mozart Sonata in A Major—Artur Rubinstein plays Mozart
LPM 1608—Mozart Sonata in A Major—Artur Rubinstein plays Mozart
LPM 1610—Mozart Serenade—Marriner of Eight Strings—Ernest Berger Bass
LPM 1611—Tchaikovsky Suite No. 3 in G Major—Ormandy and Philadelphia Orchestra
LPM 1714—Rachmaninoff Concerto No. 3 in D Minor—Rubinstein and Boston Symphony Orchestra
LPM 1725—Prokofiev Symphony No. 5—Ansermet and the Boston Symphony Orchestra.
LPM 1727—Brahms Violin Concerto—The Heifetz Touch—Charles Hugh Porter, Organist
LPM 1800—Brahms Symphony No. 4 in E—Rosenstiock and the Boston Symphony Orchestra.

33⅓ RPM at $3.45
LPM 1607—The Metarbetes Strings playing Blue Mountain Ballads—Bluegrass Music
LPM 1609—I'm In The Mood For Love—Eddie Fisher
LPM 1610—My Wild Irish Rose—Dennis Day
LPM 1611—Fee Fee and Fay Lou—Frankie Laine
LPM 1612—"Tap Tops"—The Three Sons including Tony Cheadle Bass Sons II & Sonnet, etc.
LPM 1613—Sam Mahin and Bill Wellington "On The Beach At Waikiki"

78 RPM "POPS" at $1.00
[illegible]

THE NEW EXTENDED PLAY (45 RPM) at $1.60
[illegible]

H.M.V. (English) at $1.10
[illegible]

Fletchers FOR FUN
1130 DOUGLAS — G 8661

ABOUT 50% OFF ON TOP GRADE STANDARD BRAND PAINT

These paints are standard brands prebelled which originally sold for about twice the price and are guaranteed to give you first-class results or your money refunded, no questions — no arguments — it's a fact — we'll refund your money in full if you're not satisfied.

EXTERIOR PAINTS
$2.45 Per Gallon Gulf Gloss Medium Red, Brown
$3.95 Per Gallon White Antioxidant Paint
$4.95 Per Gallon White, Cream, Light Green, Green, Gray Blue

INTERIOR PAINT
One Coat Flat Washable Finish
$3.95 Per Gallon And Undercoat

1. CAPITAL Iron & Metals Ltd. 1421 Douglas Street G 7126 — Two Places to Get It!
2. CAPITAL SUPPLY CO. (Surplus Centre) 1001 Government St. Products G 7114

When you go and Where you go...

IS THE CNR AGENT'S BUSINESS!

Your destination may be anywhere, November in Canada, the United States, Europe. Your first step is easier, the CNR. Ticket agent. He's the man with all the information you require. It's his business—and pleasure—to help you with your plans. We represent all trans-Atlantic steamships and air lines.

For information, call or write A. L. CURTIS, G.A.P.D., Gov. Government and Fort Sts. Victoria, B.C. E. mpire 7127

CANADIAN NATIONAL

SPECIAL Summer Courses in all commercial subjects including Speedwriting
Refresher courses, Comptometer, Burroughs and other business machines. Typing and Gregg Shorthand. Accounting and all line courses.
Phone or Write for Prospectus
Sproft-Shaw School
DOUGLAS at BROUGHTON ST. G 8911

SENSATIONAL MONEY-SAVING OFFER!

GET THIS $59.95 Motorola PIN UP CLOCK RADIO FOR ONLY $10.00 BY BUYING THIS NEW REFRIGERATOR BY DEEPFREEZE!

A clock you can see across the room and a radio that won't take up shelf space! Pin it up on the wall of your kitchen, bathroom, rumpus room, porch or den. In your choice of 4 decorator colors—leaf green, cherry, off-white or citron to match your decorating scheme.

Use it to time your cooking. It will automatically turn on your favorite radio program. Special plug automatically adjusts correct cord length to outlet. See it now!

SENSATIONAL 9 CU. FT. Deepfreeze Refrigerator

Genuine Deepfreeze Freezer Compartment!
No other refrigerator has it. Stores approximately 30 lbs of flavorful, vitamin-rich food. Separate freezer door for ice trays.

2 High-Humidity Crispers!
Transparent—long, slim—just a bushel of fruits and vegetables go into fresh. Slide out and in with a tug!

EXCLUSIVE!
"The Door that Stays Mary!"
• Egg-tor—handy, fragrantly storage for eggs.
• Butter Box—keeps butter ready to spread.
• Handy Jugs—exclusive! Hold juices or water just inside the door, ready for instant use.
• Handy Bin—exclusive! For storing small grapes, fruits and vegetables. Transparent. Easily removed from the door.
• Butterator—compound storage of butter, beverages and soft bottles, either stored or removed.

DELUXE MODEL B-960 SHOWN $429.95

Other Models from $339.95

Low Down Payment! E-Z Terms!

HURRY TODAY TO ONE OF THESE Deepfreeze DEALERS: IN VICTORIA:

STANDARD FURNITURE
Right Through Yates to View

VICTORIA WEST RADIO & ELECTRIC
760 Esquimalt Road B 4413

WILLCOX LIMITED
1736 Douglas Street E 5013

YOUNG & BANFIELD LIMITED
794 Fort Street B 7131

NANAIMO
G. A. FLETCHER MUSIC CO. LTD.

GARDEN SUPPLIES LIMITED

SEE OUR SELECTION OF Deepfreeze
Chest-Type and Upright Home Freezers, Refrigerators, Electric Ranges, Electric Water Heaters and Home Freezer Packaging Materials.

Liberals Hammer at Socreds

Forgiving Cheaters Branded Election Bribe

Three Liberals got together at Sidney last night to hammer at Social Credit and some statements of Socred officials.

Mrs. Nancy Hodges, Liberal candidate for Victoria, quoted Health and Welfare Minister Eric Martin as saying hospital insurance was a "vicious, iniquitous, devilish piece of legislation . . ." and Labor Minister Lyle Wicks as saying it was an "iniquitous fiasco."

"I'll throw it right back at them," Mrs. Hodges said. "Mar- [illegible] ance delinquents was devilish and iniquitous, a straight election bribe to the cheaters, the people who could have paid their premiums and refused to do so, who just rode on the backs of the people who did pay."

She noted a civil defense pamphlet had been published in March by the Queen's Printer, "Under the Authority of the Social Credit League."

"Why didn't they get the authority of Father Divine?" she asked.

Arthur Ash, candidate for Saanich, said opposition parties were finding it hard to fight the Socred campaign, which he said was a campaign of "the big lie . . . If it's repeated loud enough and long enough, people start to believe almost anything.

"If you ignore it, people take it as an admission. If you call it what it is, they say you are throwing dirt," he said.

[illegible] say the Liberal Party has to sink in a malicious accusation like the one that the hard-working teachers in our schools are throwing our children a mixture of filth and sex, then the Liberals will not look for your support."

* * *

John Tisdalle, Saanich Social Credit candidate, last night told an audience at St. Martin's Hall, Obed Avenue, he would not go out on a limb with campaign promises.

"A dying man will give every promise he can in recover himself. I have thrown no mud, and I have no time to chase down faults of the opposition," he said.

He compared the fault-**finding of the other candidates with a dog chasing gophers from hole to hole.**

"He just chases but never catches," he said.

* * *

"When I get into the House I will represent fairly the people of Saanich, regardless of their political beliefs," he told his listeners.

He said it was time Saanich was represented by a member of the government and not a member of the opposition.

[illegible] Tisdalle was Joseph Bruch candidate for Esquimalt who did not envy Mr. Tisdalle his campaign in Saanich.

"I am having a very clean fight in my riding. I'm afraid I can't say that for Saanich," he said.

He said the people could not expect to get good government when the party in power was tied to either labor or capital.

Premier Bennett ran into the toughest heckling of the current campaign Thursday night in Vancouver at what was described as the wildest and hottest political meeting in years.

The heckling went on for 25 minutes after the speeches by the premier and three of his cabinet ministers.

The premier took it good naturedly.

"Nobody shoots at a dead duck," he remarked.

* * *

Premier W. A. C. Bennett expects to be the leader of a majority government "within two hours after the polls close" on election day, June 9.

It was [illegible] days after the last election before Bennett's Socreds were called to office.

* * *

There is a job waiting for Mrs. Muriel Scace, Education Minister Tilly Rolston declared on the Mainland.

She added that the job is "probably as a high school teacher."

Mrs. Scace was fired from her $5,000-a-year job in the education department when her educational reference and school service was wiped out in a Socred economy wave.

Mrs. Scace edited the teachers' handbook on Effective Living, which has since become a hot election issue.

RUPTURED?

Advanced method has helped thousands. No leg straps. No elastic. No plasters. No pressure on hips or spine. Flexo pad. Entirely different. Very light. INEXPENSIVE. Write for information and trial. SMITH MANUFACTURING COMPANY, Est'd 1893, Dept. 63, Preston, Ontario

WOOD — SPECIAL 3 DAYS — WOOD

No. 1 Fir Wood, stove lengths, very easy to split. Good for kitchen, furnace, heater and all-around use. Ready to burn.

2 Cords $11.00 — 4 Cords $20.00

Also 2-Ft. Fir for Oven Furnaces and Fireplace, 2 Cords $10.00

Also Sawdust for Farm and Garden

IMMEDIATE DELIVERY

O.K. FUEL

COME AND SEE THIS WOOD AT OUR YARD AND OFFICE

[illegible] TOPAZ G 7438

Early Talks Indicated In Strike at Saanich

Possibility of Saanich municipal strike settlement talks was seen last night in an employees' statement of "willingness to bargain in good faith."

The hint came as the Municipal Employees' Association (TLC) and the municipality hurled verbal broadsides at each other.

Reeve Joseph Casey claimed rank discrimination in the two-day strike, the association claimed that had original re- [illegible] be no strike.

In reply to a charge that employees rejected a wage increase offer higher than originally requested, the association last night said, "Had the original request been heeded or any reasonable offer been made we would not have been on a history-making strike."

BIG ENOUGH

"We're big enough that we probably will approach council for a meeting," the association reported. "Our attitude remains as a definite willingness to bargain in good faith and for a sincere attempt to arrive at a mutually satisfactory agreement."

[illegible] the association with "rank discrimination" in giving permission to female office workers to work Thursday and Friday to clean up week-end work. Those who reported for work were not admitted.

"There are at least four young married men in the office," he declared.

Four retired professional men and two women have offered to work in the hall at no cost to the municipality, Reeve Casey added.

LITTLE INTERFERENCE

There has been little interference in collection of taxes, most payments continuing to be received by mail although some are being received over the counter, he said.

Reeve Casey said the striking employees who had been paid their month's salary the day before strike are now indebted for two day's work. Workers were paid to May 31.

Employees received their cheques at the usual time, the association countered. The average employee has still to collect two weeks' holiday or pay while some hourly-paid employees have three days' pay owing them, it was said.

If the overall increase offer were fair, it would be accepted, the association also stated.

Laborers were offered 5¾ cents an hour on $1.21¼. Monthly salaried employees were offered 3 per cent which for some laborers would mean 3½ cents an hour when the monthly pay of $207 is broken [illegible] was added.

Theft Charge Gets Remand

Vernon Reid, 28, of no fixed address has been remanded until June 5 for preliminary hearing on a breaking and entering charge involving theft of a vault and money from the Salvation Army Citadel last February.

Reid was arrested several weeks ago by detectives who had spent many weeks seeking information relating to the robbery. No details of the ar- [illegible] action have been released to date.

Press Probe Suggested At Meeting

Mrs. Garnett Weston, wife of the well-known fiction writer, told a political meeting at East Sooke last night that Premier Bennett should make "a complete investigation of the press," when he is returned to office.

Mrs. Weston made the statement during a question period at the conclusion of a meeting addressed by Geoffrey Edgelow, Esquimalt Liberal candidate.

She declared that the election was a straight fight between the CCF and Social Credit.

Rod Bayliss, Mr. Edgelow's campaign manager who had been taking notes during the meeting, asked her which party she considered the lesser evil.

Apparently mistaking Mr. Bayliss for a newspaper reporter, Mrs. Weston accused him of being biased and the said Mr. Bennett should investigate the press when returned to office.

FEELING OF RIDING

Mr. Edgelow, in his address, summed up what he considered to be the feeling of his riding by stating that the voters are going back to Liberalism and government by the legislature instead of by order-in-council.

With four parties in the running, he said, voters should study the candidate very carefully. "The right candidate," he added, "should be aggressive but tactful and have sufficient time to represent his riding 365 days a year."

John Coates, of Langford, who spoke in support of Mr. Edgelow, read Socred statements on hospital insurance published in the Colonist on June 10, 1952, promising free maternity care, abolition of co-insurance, assistance to pensioners and care for chronic cases.

During this election, he said, the Socreds are making no such promises because they didn't live up to the ones they made last year.

Place on Bus To Mexico Still Available

One seat is still available on the YMCA's proposed trip to Mexico, Robert Morrison, program director at the "Y," said last night.

The trip by bus leaves Victoria June 13 and travels through the major cities on the American Pacific Coast to Ensenada, Mexico, before returning June 29.

Two boat cruises are planned in the near future, one on Wednesday, June 3, on the Lady Helen, on June 14 also on the Lady Helen.

Further information can be obtained from Mr. Morrison at the Victoria YMCA.

There are about 30,000,000 tons of steel on Manhattan Island, New York, of which 90 per cent is in skyscrapers and other buildings.

Congratulations to

BRUCE HUTCHISON

winner of

THE GOVERNOR GENERAL'S AWARD FOR CREATIVE NON-FICTION

and

THE UNIVERSITY OF BRITISH COLUMBIA MEDAL FOR POPULAR BIOGRAPHY

for

THE INCREDIBLE CANADIAN

A Candid Portrait of Mackenzie King: His Works, His Times, and His Nation

We are proud to be the publishers of the book that has won these awards — the book that critics throughout the country have praised so highly.

LONGMANS, GREEN & COMPANY

Drama Festival Executive On Top with Finances

The Victoria executive of the Dominion Drama Festival broke even financially and managed to turn over $700 to the national executive, members learned at a meeting.

In a statement presented to the executive yesterday it was disclosed that the committee budgeted for $16,400 and took in $16,320.

The committee would have been able to turn over $2,700 to the national executive had not 50 more actors turned up for the festival than originally expected, John Barraclough told the meeting.

Several letters of congratulation from executive members of the festival were read commending the local group on the success of the festival here.

Chairman Judge J. B. Clearihue presided at the meeting.

Freight Chiefs To Discuss City Relief

Top-ranking officials of Canadian National and Canadian Pacific Railways will be in Victoria on June 8 to confer on temporary reliefs to the city pending the final decision of the Board of Transport Commission on freight rates.

The Board of Transport Commissioners at their hearing in Victoria recently suggested that some temporary alleviation of the Victoria problems might be made by agreement with the railway companies.

Fred Hawes, chairman of the freight rates committee of the Victoria Chamber of Commerce, told directors yesterday he hoped shippers would take this opportunity of presenting their views.

Changes Set Among RCMP

A number of changes in executive positions of the Royal Canadian Mounted Police here were announced by Commissioner C. E. Rivett-Carnac yesterday.

Inspector J. R. W. Bordeleau will move up as officer in charge of the criminal investigation branch to replace C. W. Harvison. Inspector Bordeleau's place in the CIB will be taken by Inspector W. J. Butler, now with an Ontario detachment.

Inspector C. R. Engels will take over as administration officer from Supt. J. M. Bella, who is posted to Saskatchewan. Inspector Engels' present position as personnel officer will be taken over by Inspector J. T. Parsons from Saskatchewan.

AUTOMATIC HOME HEATING

...that saves up to **50%** on fuel bills!

GENERAL ELECTRIC OIL FURNACES

If you've just gone through a winter of tedious furnace stoking and high fuel bills — now's the time to start planning for a new Automatic G-E Oil Furnace.

This clean, efficient home heating unit cuts work to a minimum and fuel bills from 25% to 50%. Fully automatic controls tend furnace for you day or night . . . complete atomizing of every drop of oil assures maximum fuel economy . . . and efficient heat transfer cuts chimney losses to an absolute minimum. Ask your G-E Dealer today for bulletin PM 4-0004 or write to Air Conditioning Sales, Canadian General Electric Co. Ltd., 212 King St. West, Toronto, Ontario.

CANADIAN GENERAL ELECTRIC COMPANY LIMITED

W. R. MENZIES LIMITED

911 Fort Street E 1112

AUTHORIZED DEALER GENERAL ELECTRIC OIL HEATING EQUIPMENT

C. J. McDOWELL

PLUMBING AND HEATING LIMITED

1000 Douglas Street E 4138

Defense Calls No Witnesses

CALGARY (CP) — Defense counsel Edward J. McCormick told the Supreme Court Friday that no defense witnesses will be called in the murder trial of Alex Standing-at-the-Door.

The 27-year-old Indian is charged in connection with a fire April 4 on the Blackfoot reserve near Cluny, Alta., which took five lives.

The Crown finished its prosecution Friday and following Mr. McCormick's statement, the Crown prosecutor began his address to the jury.

Man Badly Hurt In 50-Foot Fall

A Shawnigan Lake man was seriously injured in a 50-foot fall yesterday afternoon.

John Franklin Bell, 43, of Shawnigan Lake was taken to Royal Jubilee Hospital with multiple fractures after falling from the back of the Scollard Building to the ground.

He is suffering from a possible fracture of the skull, fractured right wrist, pelvic fractures, fractured femur and fractured vertebrae.

His condition was reported fairly good late last night.

Body Found By Breakwater

The partly decomposed body of a man was found floating in waters near the breakwater yesterday morning.

Police report the man, found by Reginald Roskelly, skipper of the Island tug Island Rustler, is believed to have lived in Campbell River.

He was dressed like a commercial fisherman, but until notification of next of kin he will not be identified.

NOTICE

Change of Schedule Effective June 26th on the following route

CORDOVA BAY WEST SAANICH

Subject to the consent of the Public Utilities Commission.

COACH LINES

Protect Your Trees

SPRAYING TIME

- Aphids and Caterpillars
- Fruit and Oak Trees, etc.
- Lawns De-Weeded
- Brush and Grasses — Driveways, Fence Rows, etc.

CHARLES A. COWIE

PHONE B 1676 Evenings E 1668

Just Arrived! 300 Brand New Tropicanas! Coronation Prints!

4.98 Each

- Cool, crisp, tubbable! 16 - 20; 16½ - 24½!
- 3 classic, right-for-Summer styles!
- Florals, geometrics, striped, Coronation prints!

BAY Women's Dresses, Second Floor

Hudson's Bay Company

A RALLY

The Meeting You Have Been Waiting For!

HONOURABLE EINAR GUNDERSON

Minister of Finance

HONOURABLE TILLY ROLSTON

Minister of Education

MR. DON SMITH and MR. WALDO SKILLINGS

OAK BAY JUNIOR HIGH SCHOOL

SATURDAY – 8 P.M.

Chairman, Mr. Whitworth Stanbury

SOCIAL CREDIT IS ON THE MARCH!

Today! . . . The Bay's Value-Packed, Store-Wide Month-End SALE!

Charge Purchases made May 30, will be charged to June accounts, payable July 10.

Hudson's Bay Company

INCORPORATED 2nd MAY 1670

Store Hours: 9 a.m. to 5 p.m.
Wednesdays: 9 a.m. to 1 p.m. — Phone E 7111

Long May She Reign

The Daily Colonist Coronation Supplement

VICTORIA, BRITISH COLUMBIA, SATURDAY, MAY 30, 1953

Her Majesty, Queen Elizabeth II

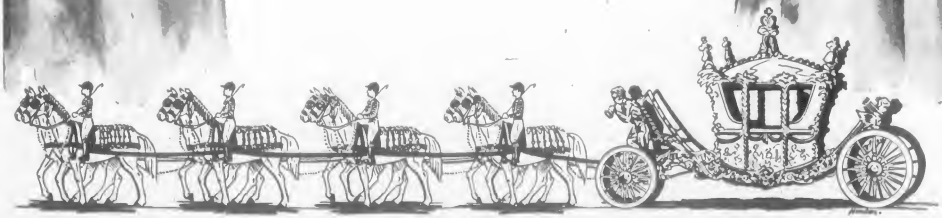

Queen's Young Life Spans Big Distance Of Social History

BY ROBERT TEMPLE

As the great golden coach comes in sight, millions waiting at the curb or by a television set may think of the life of our young Queen. They may look back on the life they have watched develop to be crowned on this day. They may remember that their Queen was born in a London town house not half a mile from the route of the procession, very early on a fine spring morning in 1926.

The house was at 17 Bruton Street, and was the old-fashioned home in London of the Earl of Strathmore (the Queen's grandfather). The Duke and Duchess of York converted a room into a nursery on the second floor of this house — which, though numbered in Bruton Street, actually faced Berkeley Square. But the Queen cannot go back to look at her birthplace because the old house was sold and demolished some years later and now a great block of modern offices stands on the site. Although the Duke and Duchess modernized the place to some extent, it is strange to recall that even such a little while ago these great town houses were run with many more servants than the Princess had later when she managed her own home at Clarence House. And when 17 Bruton Street was acquired for demolition, the contractors found in its basement a curious relic of the Victorian age—a row of 20 copper baths which each morning the servants used to carry to the guests' rooms and fill from hot water cans brought through the winding corridors.

TROUBLED MONTHS

The infant Princess was in London for only the first three months of her life. They were troubled months but she, at least, was not touched by the General Strike which took place then. After her christening in the chapel at Buckingham Palace, she traveled north for the first time to her ancient heritage of Scotland.

Glamis Castle is a noble keep, gloomy, lofty and resplendent with barbaric history. There Macbeth received his thanes: there the ancient regalia of Robert Bruce lay hid.

COMFORTABLE HOME

It is, and remains, the home of the Earls of Strathmore and it had been converted by the present Queen's grandfather into a fine and comfortable country residence by the addition of a modern wing. It was there that the Princess spent the first summer of her babyhood.

Even the Queen's young life spans quite a distance in Britain's rapidly changing social history. These were the 1920s which are now a far-off and almost historical era shot with the scarlet and gold of luxury and privilege — although the fabric was wearing threadbare.

The Duke of York, as the King's second son, was perhaps able to lead more nearly the kind of life he liked than ever could the Prince of Wales. The life the Duke of York chose as his ideal was that of a quiet living country squire; his interests lay in the care of his estates and gardens, and the pursuance of a benevolent, unassuming life as a family man.

He had married Lady Elizabeth Bowes-Lyon, descended through an ancient line from the kings of Scotland. And, under the influence of his wife who was later to be Queen, he adopted much of the air and the manner of a Scottish laird. Certainly the family life of the York household was very far from Mayfair's glittering round.

Rather their life, and so the life of the Princess, was traditional and conducted with a simplicity that must have made the childhood of the Princess happy and well-regulated. The little girl was in the charge of a Scottish nanny—the same who had cared for her mother. Life in the nursery was enlivened with delight at the arrival of "Lilibet's" first pets—two affectionate Chows.

EMPIRE ERA

The 1920s, as well as being the age of extravagant parties, was the era when the Royal Family became conscious of Britain's overseas interests and needs. Until King George V announced to everyone's consternation after his coronation, that he would go to New Delhi, (just built by Sir Edward Lutyens) for the Durbar, the monarchy had been amazingly insular. But, after the First World War, the world-wide connections of Britain, both within and outside the Empire, (as it was still called) were paid ever-increasing attention by the Royal Family.

The Prince of Wales set out on his travels which were to give him fame as the Wandering Prince of Empire. And when in 1927 the Commonwealth of Australia planned to inaugurate its first Parliament in the new capital at Canberra, Australia invited the Duke of York with the Duchess, to attend as his father's representative. Whether the absence of her parents for six months touched the consciousness of the infant Princess is not known. She spent the time of her parents' journey across the world first with her Royal grandparents in Buckingham Palace, and then with her other grandparents, the Strathmores, at their English country home. Perhaps it was then just as she was first sitting up and expressing herself, that there began the very real and clear attachment between the Princess Elizabeth and her grandmother, Queen Mary. Certainly we can see all through her childhood the little Princess being taken out and walking hand in hand with the tall, dignified, cultured Queen.

The Duke and Duchess of York certainly found it a wrench to be parted so soon from their small daughter. When they returned, plans had already been made for them to move into another town house which, to Londoners, came to be associated with the two Princesses. It was 145 Piccadilly. The house was by no means palatial or in the Royal manner—it was just another old-fashioned solid house in the row at the south of Hyde Park facing Piccadilly. (It was destroyed by a bomb during the last war). The Duchess of York was at first determined that no particular attention should be paid to the Princess and, like any other child, she was taken in her pram into the park. But the people would not have it. In a few weeks such a large crowd was regularly waiting at the gate into Hyde Park that the Duchess had to decree that the baby should take her airing in the private garden only.

Before the Princess was three she had herself gone on a little journey with the eyes of the country upon her. She traveled with her grandfather, the King, who went to convalesce at Bognor after his attack of pneumonia. There the King and the toddling little girl strolled hand in hand for a few brief weeks in the troubled life of monarchy.

SISTER ARRIVES

The greatest events in a child's life are the advent of brothers and sisters. The Princess Elizabeth was soon eager to see the baby sister, Margaret, who was born at Glamis Castle. The Duke of York was now, more than ever, a family man. A problem was discussed in the Royal Family—where should the Duke of York and his family make their home? It may seem to the public that the choice of a residence is never a problem for Royalty. But, in fact, Royalty is very circumscribed. King George V possessed a number of houses and these he offered to his sons. The Prince of Wales made his home at Fort Belvedere. The Duke of York and his Duchess found Royal Lodge at Windsor suited their taste.

The education of a Princess might be a fitting subject for argument between philosophers. Is it learning that makes a just ruler? Or is it better that a ruler should be unversed in scholarly arts in order to come to the task of ruling with a clear judgment? It could be long debated. But, as far as the Princess was concerned, it was soon clear that she was to become one of the best educated and well versed of little girls.

Until she was 11 her education was normal and quite relaxed. But then, even at that tender age, the cares of responsibility were suddenly thrust on her by the abdication of her uncle, King Edward VIII.

LIFE DIVIDED

If, on her Coronation day, Queen Elizabeth II looks back on her life, she will surely see that it divides with that unhappy day in September, 1939, when the war broke out. In that she is like so many of her subjects. If we remember that the Princess was only 13 when the war began, and that she was 19 when it ended, we will have a better understanding of her life. What did it mean to other little girls of her generation to have their schooling and their time for fun and laughter cut into by the war?

Quite obviously, it was no better for the Princess.

For the Royal Family were under strains that were even more burdensome than those imposed on their subjects.

The King was terribly overworked with state business, the Queen and her elder daughter, particularly, were worried about his health; the war restricted the Royal Family's movements and hedged them around with precautions and anxieties. The Princess, like any other spirited teen-age girl, wanted to join something and "do her bit." Then in the autumn of 1940, not long after the Battle of Britain, it was decided, (mainly for reasons of propaganda in Occupied Europe) that the young Princess should make her broadcast. She was only 14. The microphone is a forbidding and alarming instrument; many wondered how the young Princess although a very self-assured child — would come through the ordeal.

But her voice was remarkable all those who heard that brief broadcast must remember the clear, firm, resonant tone in which she spoke.

POINTER OF PROMISE

The broadcast was more than a revelation of character: it was a uniquely-modern pointer of promise in the life of a future Queen.

VJ Day—the victory celebrations found her at Buckingham Palace. Yet all the excitement and gaiety of the milling crowd outside the Palace—into which the Princess insisted on mingling—did not quite conceal from her the future of increasing responsibilities that loomed ahead.

On her 18th birthday the Princess had officially come of age, and she had, before the war ended, taken her place on a Council of Regency, in the absence of her father.

Peace brought duties. The Princess began to employ a small private secretarial staff of her own to look after her engagements. She continued to live in Buckingham Palace with a special suite of rooms set aside for her. Among the duties of returning peace were many clamorous invitations for the Royal Family to visit each and every one of their Dominions.

The King decided that he would go with the whole family to South Africa. It was more than a year, however, and a rather bleak post-war year—before the Royal Party left Portsmouth aboard HMS Vanguard on February 1, 1947. But the year was very happy and auspicious for the Princess. She had met the young Prince Philip of Greece, (as he was known), in her childhood; they were both, as children, at the wedding of Prince George and Princess Marina of Greece. During the war years Philip had been invited to Buckingham Palace for several short leaves from his naval duties. But it was not until he returned from Australia in 1946 that the Princess again met Prince Philip.

Rumour soon decided that the 20-year-old Princess and the 24-year-old naval lieutenant—good-looking and dashing—were ideally matched. The son of Prince Andrew of Greece, Philip's grandfather was Prince Louis of Battenberg who had, himself, a distinguished naval career and had married Princess Alice, a granddaughter of Queen Victoria. So Princess Elizabeth and her husband are both descended from the great Queen.

NO ANNOUNCEMENT

The Royal Party left for South Africa without announcing an engagement. But the Princess was unmistakably radiant and rumour had it rightly that the Royal Family had decided to postpone the announcement until after the Princess's 21st birthday.

The Royal visit to South Africa was overwhelming and strenuous, but a success. The tour itself meant traveling 10,000 miles in two months. The King, despite the already painful disaffection of his legs, was determined to complete the whole program. His Queen and his daughters tried to take some of the burden from him.

In the summer of 1947 the engagement was announced. Parliament gave its official sanction to the proposed marriage of the heiress presumptive, and Prince Philip of Greece abandoned his claims to the Greek throne and his foreign title and became Lieut. Philip Mountbatten, RN until he was ennobled by his future father-in-law to take the title the Duke of Edinburgh.

The date of the wedding was fixed for November 20. Immediately the Princess was faced with great domestic responsibilities. As the heiress to the throne she would have to keep an official residence. She also wanted to maintain a country home.

TO CONTINUE CAREER

It had been decided that the Duke should continue his naval career into which he had put so much eagerness and ability. So the Princess faced the prospect of a strangely uncertain future with the heaviest responsibilities. On one thing she was determined—that she would have an entirely new or modernized home of her own, made to her own design to suit herself. It is believed that it was Queen Mary who made the acceptable suggestion that Clarence House, in the Mall, should be modernized for the young couple.

Clarence House had been built for the Duke of Clarence, (then an elderly admiral, so there is another naval association), who later became King as William IV. The house itself was not excessively large by palace standards. Yet it was sufficient to provide the Princess and her husband with a fine suite of private apartments in addition to the state apartments on the ground floor. The house, however, required a great deal of attention and the Princess devoted much of her time, even before she moved into it in May, 1949, to its design, arrangements and perfection.

Clarence House has only been occupied by four families since it was built not much more than 100 years ago. The first was that of William IV, the second was another Duke of Edinburgh, the son of Queen Victoria, the third was Prince Arthur of Connaught, who lived in the Mall for many years; and the fourth is "the Edinburgh's" of our day.

PLANNED WEDDING

But, before they could start putting their home in order the young couple had to plan their wedding. July was busy with invitations. In August the Royal Family retired to Balmoral and the world was delighted to see the young Duke also going north for a brief stay. The November wedding was a fine affair. It was perhaps the happiest celebration London had seen for a generation. The atmosphere was one of spontaneity and gaiety.

The Princess returned to Sandringham for Christmas with the family. There, plans for putting Clarence House in order were again discussed. The Edinburghs had already inspected the house thoroughly. There was a great deal to be done and the Princess complained as much as any more humble person of the slowness with which her decorations were completed.

DIFFERENT DESIGNS

She and the Duke had different designers prepare plans for their separate sitting rooms. The final effect was something rather severe and intentionally naval in the Duke's room and a yielding and relaxing effect in pastel colors in the Princess's own sitting room.

Soon, however, news came that the Princess's engagements had been cancelled. The country hoped for an heir to the throne. That hope was realized on November 14, 1948, six months before the Edinburghs moved into Clarence

(Continued on Page 7)

Trooping-of-Color Ceremony at Buckingham

On her horse, Winston, Queen Elizabeth is perfectly at ease as she rides to the trooping of the color ceremony at Buckingham. On formal occasions like this, she remains at attention for hours, a strain which most men find difficult, but which she seems to experience without tiring noticably. This is one of the most famous pictures of our Queen.

Small Boy and Sister Eagerly Awaiting Day As Time Draws Near

BY DOROTHY BARKLEY

On Coronation Day, one small boy and his small sister will be in their seventh heaven of delight. They have long been in the centre of preparations for this special day, have been told about it from their mother and father, and have watched the soldiers rehearsing outside the palace and in the parks.

And now the great day has arrived.

Of course, they don't yet understand their own significance in this scheme of things— when you are only four or two-and-a-bit you don't understand everything that goes on. But you do take note that this is a very special day, and there is plenty of fun to be enjoyed.

The two children? You must have guessed—Prince Charles, the Duke of Cornwall, and his sister, Princess Anne. Their pictures are familiar to millions. The one, a chubby little boy, confident, sturdy, well made, with thick golden-brown hair, and sea-blue eyes; the other, a fairy-tale princess, with English rose coloring, fair curly hair, laughing blue eyes, dainty and tall for her age.

Royal etiquette—the do's and don't's of a life in the public eye—they have been told all about that. Out in the park with his nanny, Miss Helen Lightbody, Prince Charles knows he must look straight in front of him in his pram, must not talk to strange children, must not run away from his nurse. Travelling in a car through the streets of London, he knows how to return the cheers of the crowd with a royal wave, and how not to look too scared of the photographers' flash bulbs. (Once, though, the small boy in him got the better of his royal training, and he blew a kiss to the crowd). He already knows the correct procedure on a railway station too—he has obviously watched his mother. On Ballater station last summer, at the end of a family holiday in Scotland, Prince Charles solemnly shook hands with the station master before boarding the train that was to bring him south to London.

And party etiquette has been well learned, too—he and Princess Anne bow and curtsy to their hostess. Just now, Prince Charles is at the question-asking age, besieges everyone with why and what and how. In features and mannerisms he has already been described as a miniature edition of the Duke of Edinburgh. One characteristic, in particular, he has in common with his father—his passion to see "how it works." Out for a walk in London with his grandmother the Queen Mother, for instance, they stopped to watch a mechanical crane at work.

PRINCE CHARLES

Fascinated, he pleaded to be allowed to sit in the "bucket" and work the crane. His grandmother insisted that he should wait until he was older. He did wait—until he was 10 minutes older. Then his grandmother gave in and Prince Charles was lifted into the operator's seat.

Princess Anne is of an equally determined disposition — determined, that is, not to be bossed by her elder brother. And, although she has several dolls and a doll's pram, she does her best to keep up with Prince Charles, and prefers boy's games and toys.

And when you're a Princess—even though only two years old—you are an important person. Anne has already had named after her a chrysanthemum, a street, a British railways locomotive (this in honor of her second birthday and much to the envy of Charles). And two waltzes have been composed for her.

From one point of view she is, perhaps, the more fortunate of the two. Not for her the strict training for cares of state, future responsibilities cast no shadows on her. She will be the one who bothers less about constitutional history and the duties of monarchs. She will be the Princess Margaret of the house.

When you are four your birthday is an important event. But when you are a Prince—and the Heir Apparent—your birthday has public importance, too. On his fourth birthday last November, flags flew, in his honor, throughout the day on public buildings, and the National Anthem was played before the BBC news in the morning.

PRINCESS ANNE

The Guards band was also paraded in the forecourt of Buckingham Palace to greet him. They played, while he and his sister listened enchanted, "Happy Birthday to You" and a selection of children's tunes. For tea, there was all the traditional party food—jellies, trifles, and three birthday cakes. The Palace corridors — much more fun to play in than Clarence House—were cleared of their furniture and busts so that the children could race and play games. For the first time, the Queen and the Duke of Edinburgh were both able to spend the day with their son, and they had kept it free of public engagements.

Another sign that the little Prince is fast growing up comes in the "informative visits," many of them with the Queen Mother, which will probably become more frequent in the future. These have included his first public concert (at the Royal Festival Hall, attended by 3,000 children), a trip on the Thames aboard a police launch, and a visit to a dockyard to watch the dock workers and see the men who go down to the sea in ships. And Prince Charles usually see the films of his parents' public appearances.

When the Royal Family moved into Buckingham Palace, Princess Margaret insisted on moving out to her own suite, so that the children could have her old room as their nursery with a view of the Mall and the Changing of the Guard. In this wing of the Palace there is now a self-contained flat, complete with kitchen, for the children and their staff. The nursery has light blue walls, regency chintzes, old-fashioned mahogany furniture, and small, half-size tables and chairs for the children's meals.

Popular and frequent visitors are Grannie (the Queen Mother) and Margot, (Princess Margaret, their aunt,) who is always in demand to play the piano for "square - dancing." Another, whom they often saw, was Queen Mary—whom they called Gran-gran to distinguish her from their grandmother—who also was delighted in children.

Holidays are spent at Sandringham, Windsor, or Balmoral. Both children are seasoned travellers; Princess Anne went on the journey from London to Scotland when she was barely a month old.

Champion Throws Down Gauntlet for Monarch

When knighthood was in flower, it was the custom at Coronation for a knight, mounted and ready for battle, to challenge anyone to dispute the king's right to the throne. First champion on record was Sir John Dymoke, who rose his charger and threw his gauntlet at the Coronation of Richard II in 1381, but it is possible it was a revival of an old custom even then. The champion's challenge was never accepted at any Coronation and the custom was abolished at the Coronation of William IV.

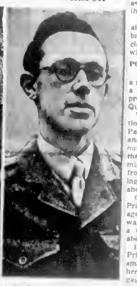

Sir John Dymoke is a direct descendant of the original king's champion of Richard II's day. If Queen Elizabeth II revives the champion-challenging ceremony, she would have to reward Sir John with the second-best suit of armor in the royal armory. The custom passed out of the Coronation ceremony in a wave of royal economy, induced by parliament, which voted only one-sixth of the amount spent by William IV on his Coronation as was spent on that of George IV.

Have Senior Roles in Pageant

Duke of Norfolk, senior peer of realm, holds the hereditary office of Earl Marshal. In days past, his fee for services was the acquisition of all fines levied on Coronation Day.

Geoffrey Fisher Lord Archbishop of Canterbury, officiates at the Coronation of Elizabeth as his predecessors have done at all Coronations since the time of William the Conqueror.

The Dean of Westminster has the traditional right to advise the Queen on the matter of rituals at the Coronation. Bishops are the first to pay homage to the new Queen.

When Queen Elizabeth and Consort Visited Island

All Vancouver Island rejoiced at the visit of Princess Elizabeth, soon to become Queen Elizabeth II, and the Duke of Edinburgh. At upper left, Premier Byron Johnson presents British Columbia's gift. Centre, the familiar sight as Royal couple drove through streets. At right, the handsome Duke. Again at left, the princess and duke leave the Legislative Buildings steps. At centre, Elizabeth inspects an army guard of honor. One of the big thrills of tour was a complete vacation at Eaglerest, near Qualicum. Official greeting of RCN, at bottom right, was extended by Rear Admiral W. B. Creery.

Press, Radio, Television To Report Every Phase of Event

Coronation One of Century's Great News Events

BY BRETT OLIVER

One person, a woman, Queen Elizabeth the Second, is soon to become the centre of one of the century's great news events. For just over five hours, the world will pause as a British monarch is crowned Queen of a quarter of the globe.

From the moment she appears for her drive to the Abbey till her last handwave on the balcony of Buckingham Palace, those minutes will belong to the millions. It will be an unforgettable moment in history, not likely to come again for many years.

It is right then that the most will be made of this historic moment of colorful pageantry. For, wherever they are, English-speaking people will want to have a part in it—by seeing, hearing or by reading. The task on that day is clear for those who will bring a Commonwealth of Nations to the side of a Queen as she accepts her crown.

It will be done on a scale never yet attempted. Out from the streets of London will flow a torrent of words, written and spoken, taking the news to the four corners of the earth. Within the United Kingdom itself, Britons will be able to see and hear the ceremony, as the minutes pass. For with television and radio at their touch, there will not be a home in the land unable to come to London that morning.

And in time, there will be few who have not seen a filmed record of the majestic scene.

How is it being done? How will 700 million people be informed of what happens in London on June 2?

The answer lies in the planning, the organization and the hard work which is being poured into the job of "covering the Coronation."

Radio is still the greatest medium for informing the greatest number of people in the shortest time. Thus, the prime task falls to the British Broadcasting Corporation. Its job is to describe each moment of the Queen's drive to the Abbey, her Coronation there and her triumphant tour along the processional route back to Buckingham Palace.

To do this, the BBC, working in co-operation with nearly all the world's main radio organizations, will have 250 commentators and observers flooding the wavelengths of the globe with an on-the-spot description relayed over 1,500 stations.

A small, highly-trained team, including men from the Commonwealth, will cover the occasion for listeners within the British Isles. And simultaneously, their voices will be heard in all parts of the Commonwealth through a world-wide link-up.

Simultaneously, too, accounts of the ceremony will be broadcast in every language used by the BBC in its external services—49 altogether, including such unfamiliar tongues as Kuoyu, Vietnamese and Marathi.

Staid in many respects, but unequalled in handling big occasions, the BBC is determined that the news will be spread further and wider than ever before. The time factor will not in every case allow for overseas transmissions to be broadcast direct. Some will therefore be recorded for use later in the day. For 12 hours after the ceremony, the BBC will transmit edited programs in English, containing recordings of the day's most graphic moments.

Night broadcasts overseas will include descriptions of the celebrations in London, interviews with well-known visitors from many countries, as well as recordings of the morning ceremony.

To achieve world broadcasting on this scale, the BBC is briefing 250 engineers to man the 80 commentary points which will be established inside the Abbey and along the processional route. The majority of this team will spend Coronation eve in a building adjoining Broadcasting House, sleeping on camp beds so they can be on the job first thing in the morning without having to converge through a jam-packed London.

Out on the streets they will be responsible for controlling scores of microphones and hundreds of miles of wire so that the commentaries pass smoothly through to the waiting world. A temporary sound control room just round the corner from the Abbey will ensure the words are clear, and a second control position in the head verger's room inside the Abbey will help channel the word-picture of the ceremony correctly into overseas wavelengths.

The British Post Office has a big part in the arrangements. It is providing nearly 400 sound circuits besides 800 wire extensions for microphones and head-phones.

For the BBC, Coronation Day will climax a week-long rush of special programs costing perhaps £200,000.

But sound broadcasting is not the end of the corporation's assignment. The wonder of television, in its infancy when King George VI was crowned in 1937, should ensure that an estimated 20,000,000 people will have a better view than the multitudes lining the streets.

The television coverage is to be handled on almost the same scale as the radio broadcast. Fourteen cameras spaced along the route, and three inside the Abbey, will pick up nearly every moment of the three hours. The finest commentator in the world could not hope to compete against the impressions which will be captured for the television screen.

The greatest triumph for TV arises from the Abbey ceremony itself. After careful deliberations inspired by public opinion, the Coronation Commission in December approved the extension of television to include the Recognition the Crowning and the Homage, cardinal parts of the whole Abbey ceremony. But, to maintain the dignity of the occasion, TV screens everywhere will be blank during the Anointing, the Communion Prayers and the Administration of the Sacrament.

Besides the camera focussing on the High Altar, two others in the body of the Abbey will give a perfect view of the congregation in the Nave and the processions to and from the Altar.

As the crowned Queen and her entourage emerge from the great building, other TV crews will take up the picture and carry it through till Her Majesty turns for the last time from the famous balcony of her home and disappears from sight.

Continental Europe is to view the Coronation also. Television transmitters leap-frogging the Channel will send the living picture into homes in France, Belgium, Holland and Western Germany.

Proximity makes this possible. The United States, in spite of its tremendous resources, is not to see a televised version of the event till more than

(Continued on Page 8)

All Nations Breathlessly Await As Coronation Week Begins

In the uniforms of Britain's regiments, visitors and native Britons step into the past—to Waterloo, into the lives of the Bengal Lancers, to the Charge of the Light Brigade, to the Wars of the Roses. Visitors find the uniforms and the regimental histories fascinating—but seldom are inclined to get into the act as this young Londoner does with a Guardsman in front of Buckingham.

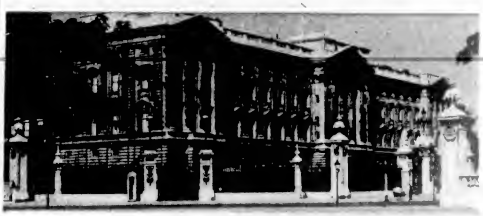

Buckingham Palace has been the official residence of British monarchs since 1762 when George III bought it from the Duke of Buckingham. The building and the grounds in the heart of London occupy 110 acres —the site of a mulberry plantation in the time of James I, whose appetite for the fruit was prodigious. Since Elizabeth II has occupied the palace, she has had the interior redecorated to suit her taste, but the exterior remains the same as it has been since 1913, when the facade was added.

As Coronation Week opens, there is little sign of austerity. Flags fly, floodlights play on public buildings, bonfires burn, [illegible] homes and stores glisten. Crowds mill through the streets singing and cheering. The celebrations extend to all parts of Great Britain but, of course, London is the focal point of the festivities for both the overseas visitor and the native Briton. Long, wide streets of the city are canopied, festooned and plaarded with royal insignia. Military dress uniforms, gleaming and spotless, proclaim the nature of the festival. And since the British monarchy has long since ceased to be a purely national institution but an international human heritage and a symbol of a way of life for millions of persons outside the British Isles, visitors are not mere spectators but participants.

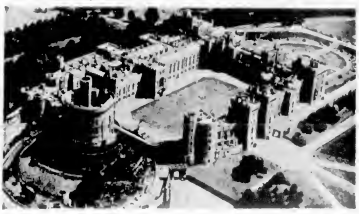

For 900 years Windsor Castle has been occupied by British sovereigns. Visitors will be regaled by the inhabitants of Windsor town with stories of ghosts of former monarchs who walk the castle halls, frequently indulging in moans or even a ballad or two. It takes 4,000 attendants to "run" Windsor with its 500 acres of buildings, lawns and gardens. No residence in the world contains so much solid gold and silver as Windsor Castle.

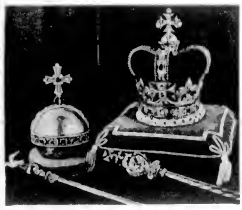

Used only at coronations, St. Edward's Crown, the Orb, the Sceptre with Dove, and the Sceptre with Cross, are at present on display in the Tower of London, along with the rest of the Coronation regalia. Some of the world's most valuable gems are contained in the regalia.

In St. Paul's Cathedral, tourists see one of the best examples of Sir Christopher Wren's architecture.

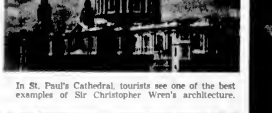

Hundreds of thousands of tourists will cross Tower Bridge to visit the Tower of London.

Actual scene of the Coronation will be Westminster Abbey, shown above as tourists will see it on the day.

Many Heirs of 1937 Unable to Attend

Changes Reduce Royal Invitations

BY YORKE HENDERSON

On a spring day in 1937 the heirs to more than a dozen monarchies watched George VI of Great Britain crowned in Westminster Abbey. They made much of the solemn-eyed, 11-year-old, heir-apparent to the British Throne, a fairy tale child princess in state robes and tiny coronet. But few of them were to see her ascend the Throne herself, for the royal invitations to this year's Coronation have mirrored the changed face of Europe.

Many of the heirs who saw the 1937 crowning are now kings themselves and as such are barred from attending. According to Court etiquette they would, if they were present, enjoy as crowned heads precedence over the British sovereign. That, of course, could not be allowed to happen so tradition has seen to it that they are not invited.

Other monarchies have been toppled by the westward surge of Communism. And now some of the royal guests who went so proudly to the Abbey are exiles not officially recognized on Britain's Royal Household.

Three royal princes only will return in their own right to witness the glittering Abbey ceremony. Two are from Western Europe—Crown Prince Olav of Norway and Prince Bernhard of the Netherlands. The other is Prince Aafa Wossen, eldest son of the Emperor of Abyssinia.

Prince Bernhard will represent the Netherlands again because as a Consort he is not the head of the State. With his wife, now Queen Juliana, he brought a romantic note into the pageantry of the 1937 celebrations. They had cut their honeymoon to be in London and grateful Britons showed they appreciated the gesture.

Crown Prince Olav of Norway with his Swedish born wife, Princess Martha, can come again because his father, King Haakon, a sturdy 80, still rules on the throne.

Sweden's King Gustav Adolf, as Crown Prince, represented his country last time. Now he will send his second son, Prince Bertil. His eldest son, Prince Gustav Adolf was lost in 1947 in an air crash.

Greece's representative in 1937 was Crown Prince Paul. Now, as king, he may decide to come with his wife, Princess Frederika and his 12-year-old son, Paul. But if he does, Queen Frederika will probably accompany him. As a daughter of the Duke of Brunswick and in line of succession to the British Throne she would probably be allowed to attend the Abbey ceremony.

Denmark's King Frederik has succeeded to the throne since Bernard Shaw's home at Ayot St. Lawrence. He was forced to quit his country, yet Britain maintains diplomatic relations with Rumania.

Perhaps more delicate than any is the status of the Egyptian royal family. When the provisional Coronation invitations were dispatched by the Foreign Office, Egypt's monarchy existed in name, although there were indications that the Nagub regime intended and still plans—to abolish it. But anyhow on Coronation Day, a pump exile in his sun baked Mediterranean retreat will remember how he came to Britain 18 years previously as Crown Prince Farouk, accompanied by his mother, Queen Nazli.

One ruler not represented, as things now stand, is the Shah of Persia. Prime Minister Mossadeq saw in that when he severed diplomatic relations with Britain over the oil dispute.

The Iron Curtain countries—probably waiting for a leaf from the Kremlin, were among the last to reveal their plans. There was probably good reason for Moscow's delay. In announcing Russia's representative. For after what happened to the last man chosen, the post might not be popular. That man was Marshal Tukhachevsky. Just before the Coronation he "caught a chill" and could not attend, so it was said. Shortly after the Coronation he was executed.

This, Too, Is Britain, Beloved by Canadian Tourists

THATCHED ROOFS ARE STILL COMMON

HOMES AND SHOPS IN THE ELIZABETHAN STYLE

NOT FAR FROM LONDON, A WATER MILL

SHORE LINES RUGGED AS AN ARCTIC ISLAND

Queen Elizabeth II—Busiest Mother

Seldom does the regal ancestry of Elizabeth II show itself in an expression so imperious as caught in this photo. Her forefathers have been monarchs back to the time when Saxons were fighting the Vikings for possession of Britain, and she has what is believed to be the longest royal lineage in the world. Though not trained from infancy to assume the role of queen, the legacy of majesty is hers and rests easily on her. She has devoted her life to serving the empire, but has managed, as few queens in history have done, to combine motherhood and naturalness with her high station.

At a circus she completely enjoys herself.

Critic at a steeplechase race.

Fascinated by a splendid display of horsemanship.

Though she is being crowned at a troubled period in Britain's history, Elizabeth enjoys the devotion of her subjects to a degree seldom attained even in times when monarchs were absolute rulers. In Philip, Elizabeth has a consort who has enthusiastically undertaken much of the duties which would normally be hers.

One of the reasons for the personal popularity of both Elizabeth and Philip is that while being honored as royalty they can be admired as devoted and ideal couple. Their home life, separated in the public mind from the pageantry of state occasions, is an inspiration to millions of the empire subjects and others outside the empire. And such photos as this, showing them in the homelike surroundings, are as well known to her subjects as those showing them in the robes of office. King George VI and Queen Mother Elizabeth assured themselves that both princesses, Elizabeth and Margaret, had a normal upbringing in the companionship of other children and in normal family love. Elizabeth may be unique in the history of royalty in this respect. Her training to be monarch did not interefere with her upbringing as a normal person.

At this desk, which she brought from Clarence House to Buckingham Palace, Elizabeth spends hours each day. Even after a strenuous round of state functions, her day is not done until letters are signed, the reports of ministers studied, and her schedule for the following day arranged.

Elizabeth takes delight in attending athletic and rural events and it is seldom that many days go by without her presenting trophies to local champions. Here she hands a cup to the winners of a steeplechase at Wiltshire.

On holiday at Balmoral Castle, in Scotland, Queen Elizabeth is hostess to visiting King Feisal of Iraq and the Iraq regent, centre. As they walk in the grounds of the castle, Princess Anne tries valiantly to match her father's footsteps. After her duties as hostess are finished for the day, Elizabeth still always faces the "Box"—the day's collection of official papers to read and sign. Many of the papers in the box are so secret that even Philip may not read them.

Like all mothers, Elizabeth cannot delegate completely the rearing of her children, Prince Charles and Princess Anne, to nurses and teachers. Every day finds her deciding such things as the clothing they wear, when they should see a dentist, whether their pets can be brought into the nursery—any of the thousands of questions that crop up in every household every day.

In times of disaster all the Queen's routine is discarded to allow her to bring encouragement to her people. Here she visits victims of floods in southeast England.

Parliamentary ministers who accompany Queen Elizabeth on her daily rounds marvel at her vitality and how she can still appear fresh and charming in the evening. Many persons comment that she barely has time to adjust her make-up, yet she manages to appear always well groomed and poised. Here she greets U.S. actor Gene Kelly at a command performance in London.

One minister, after a long session of attending the Queen during official formalities, said he would not mind being a king, but could not understand how anyone would want to be queen. For, while a king is a king only, a queen has to be a mother, a home-manager and hostess, and no matter what happens, she must always be gracious and charming.

Coronations Through English History Pictured Here

Climax, not only of the Coronation ceremony but of centuries of British history, is the moment when St. Edward's Crown is placed on the head of Queen Elizabeth. Up to that time the spectators are silent, awed by the solemnity of the rituals. At that moment the silence is broken by a cry from the congregation. "God Save the Queen," a trumpet fanfare echoes through the Abbey, guns boom in Hyde Park and are echoed by those in the Tower. It is the proclamation of a new era. Here the moment is shown by an artist.

Service Significant In Spiritual Values

By The Bishop of Coventry

Behind the pageantry, the trumpets, the television, the crowds and the wireless, what more is there? I will try to put simply the poignant, human [illegible] all feel it. It is the thought of the young Queen, there, as it were, alone, and with all there is to be laid upon her for life.

As she enters the west door of the great Abbey, the Christian heart of the English race, there will be waiting there the representatives of all the Commonwealth. We shall wish to help her, and we shall know for certain what is in her mind. She has told us it is to consecrate herself, to offer her life afresh to her Lord, and through Him, to her peoples.

She will move up to the High Altar to the service. To understand this you can open the Book of Common Prayer and read the service for the Communion and that of the consecration of a Bishop. The Coronation service, as is the consecration of a Bishop, is set in the framework of the Communion service.

The Queen is seated before the High Altar. The Archbishop, accompanied by the Officers of State, moves to the east, north, west and south and proclaims: "I present to you Queen Elizabeth your undoubted Queen," and the trumpets sound.

The proclamation has been made and the Oaths taken.

The Communion service then opens with the Epistle, the Gospel, and the Creed, but she is not yet Queen. She is made Queen by the act of anointing and by the crowning itself.

The anointing with oil is one of the sacraments of the Church.

To help her then, we should join with the Archbishop in the moment of anointing.

The Archbishop anoints with the sign of the Cross, the two hands, the breast and the head of the Sovereign.

The rite of anointing the monarch with oil goes back to the prophet Elisha and to the anointing of [illegible].

By virtue of the anointing she is now Queen and will take her seat on the Chair of Scone of Edward I.

The drama of the sacramental acts continues. She will receive the Sword of Justice. She is vested with the royal robes similar to those of a priest. The Orb with the Cross upon it is given to her and the Archbishop will say "[illegible] you see this Orb thus set under the Cross, remember that the whole world is subject to the Power and Empire of Christ our Redeemer."

She will receive the ring "the ensign of Kingly Dignity and of Defense of the Catholic Faith." The two sceptres of Justice and Mercy are placed in her hands.

Then comes the crowning by the Archbishop and "GOD SAVE THE QUEEN."

She is then given the Bible.

From all this tremendous pageantry, the proclamations and acts of state, the service then turns quietly into its completion in the Communion service within which it began. If we want to help the Queen whom we must love indeed and who does ask for our prayers we can think of the young Queen, so far alone with the burden of and weight of public ceremony. And we can follow her when she now turns to that which means most to her and to those of our Church, to the familiar words, prayers and rites, the content of which she knows by heart and in her heart.

She herself will offer to the Archbishop, to be placed on the Altar, the Bread and the Wine of the sacrament, and with it offer herself and us all to be of the Body of Christ and of His purpose. She will kneel by herself and take "the Body of our Lord Jesus Christ which was given for Thee and the Blood of our Lord Jesus Christ which was shed for Thee."

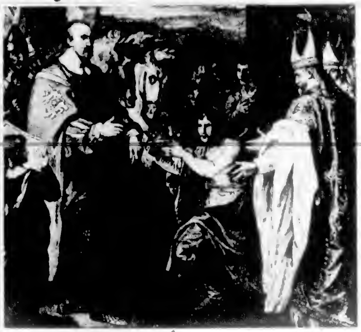

WILLIAM THE CONQUEROR receives the Crown of England on Christmas Day of 1066. His was the first Coronation to take place in now famous Westminster Abbey.

James II Set Fashion in 1695

Coronations Marked by Much Spending

BY CHARLES KENNEDY

History supports the notion that the Coronation of British monarchs and lavish spending go hand in hand.

James II, in 1695 appears to have set the fashion for this feast of an expenditure. For it is recorded how James, after ordering an estimate to be made of the cost of the Coronation procession from the Tower found that it would amount to about half as much as he proposed to pay for his wife's jewelry.

So he decided to omit the procession altogether and, instead, spent over £100,000 on dresses and trinkets for his Queen.

Happily, times have changed. The Coronation of Elizabeth II will be a more democratic occasion, though hardly less spectacular.

To find a recent precedent for coronation spending, it is necessary to go back only 16 years, to the coronation of King George VI. Conditions in Britain, though, were vastly different then. Income tax was 5s in the pound. There were more than a million and a quarter unemployed. The country had not fully recovered from the great depression, the rise of German military might had not yet resulted in any effort, on Britain's part, to rearm.

Obviously 1937 was anything but a year of inflation. Yet it has been estimated that £50,000,000 was spent over George VI's Coronation. If such a sum could be disbursed in a year when money was "tight" what fantastic heights will spending reach during the celebrations of 1953?

Unemployment today is not the problem it was in 1937. Income tax is 9s 6d. in the pound. Nevertheless most working class people have twice as much money in their pockets as they had 16 years ago. Against this, though, the pound is worth only half its 1937 value. So if the present Coronation is as popular as the Coronation of George VI, something around £100,000,000 will be poured out in celebrations.

Only a fraction of this sum will be accounted for by what might be termed "official" spending. The last Coronation cost the taxpayer £689,000. No reliable estimates have yet been published of the cost of the coming Coronation to be met from public funds. But the figure will certainly not be less than £1,000,000.

This includes the cost of official projects such as the construction of an annex to Westminster Abbey (£50,000) the erection of stands along the processional route to seat 100,000 people, and other similar public works.

The ministry of works' balance sheet for the last Coronation contains such items as the cost of constructing the Abbey annex, £23,000, works at Westminster Abbey, £75,600, decorations along the route, £18,000; other decorations £23,000, and the erection of stands, £117,000. The total expenditure amounted to nearly £304,000. Part of this was recovered from the sale of seats, £75,000 and the sale of furniture used in the Abbey during the actual Coronation ceremony, £16,500. Altogether, receipts amounted to £95,212 10s. 9d.

At the 1953 Coronation this side of the balance sheet should compare more favorably with the amounts spent. For instance, seats on the public stands will be sold at cost price. In 1937, half this cost was borne by the taxpayer, and the loss was over £40,000.

Stands have been erected by the ministry of works at many points along the processional route, and these will be sold to the public at £4 and £6 each. A small proportion 4,000 of the seats are being allocated in ticket agencies for sale to overseas visitors at between £10 to £30. The income from this source, including agents' commission, should be in the region of £560,000. But this will barely cover the cost of constructing the stands, and the ministry will be lucky to break even.

Decorating the streets along the Coronation route represents another big item of official expenditure. The whole route lies within the boundaries of the City of Westminster ratepayers.

Sir Hugh Casson of Festival of Britain fame, has been commissioned (at a fee of 1,000 guineas) to design the decorations which will cost about £100,000. Half this amount will be paid by the Westminster City Council, the rest will be subscribed by associations of shopkeepers in fashionable thoroughfares such as Bond Street, Regent Street, Piccadilly and St. James's Street.

The London County Council also plans to make this a Coronation to remember. Souvenirs for schoolchildren in L.C.C. schools will cost the Council £60,000, illuminations and decorations will absorb another £14,500, the Council's share of the cost of a massive, £14,000 firework display on the South Bank "Festival of Britain" site, will add another £5,000 to the bill. The provision of a children's music and dancing festival and the prize of £150 offered to the composer of the best "Coronation Overture" will bring the Council's total bill to well over £100,000.

No estimate can be made of the amounts which will be paid out in local celebrations up and down the country. The Queen has expressed the wish that these should be as simple as possible and avoid all undue expenditure. But her subjects' strong desire to do justice to the occasion will not be weakened by consideration of money. It is safe to assume that some millions of pounds will be spent on street decoration, floodlighting, children's souvenirs and parties and other forms of celebration in the countless communities.

All this is a magnet for tourists and the British Travel and Holidays Association expects that 1953 will be a bumper year, 800,000 tourists are expected to arrive, compared with 720,000 last year. The difference represents "Coronation Tourism."

Tourist expenditure forms an important part of Britain's "invisible exports," and thus benefits the balance of payments. For visitors are expected to bring into Britain between £125,000,000 and £130,000,000 in foreign currency during Coronation year, an increase of about £15,000,000 over the previous year's figure. Some £48,000,000 of this, moreover, will be in dollars—£5,000,000 more than was earned from this source last year.

Mention of tourists leads to a consideration of hotel expenses, a subject about which much nonsense has been heard in recent months. Reports have circulated of profiteering by hoteliers and landladies on a fantastic scale. A United States travel agent complained that one of his clients was asked £1,000 for a room with a view of the processional route. Another client was offered the use of a two-bed roomed flat a mile from the route, for 25 guineas a day. A four roomed flat was offered for 200 guineas a week. Again the Agent-General for New South Wales protested publicly when he was offered, as a "favor" to visitors from the Commonwealth hotel accommodation for two people for two weeks plus a seat "somewhere along the route" for 550 guineas for each person. This charge, it was stated, excluded the cost of travelling from Australia.

Most hotels are making only slight increases in their charges, while some are not raising them at all. Those which are charging up to 30 per cent more for rooms claim that redecoration, additional staff (at overtime rates), the provision of television and other Coronation "specialities" make an increase unavoidable.

The Coronation provides countless other opportunities for private enterprise from the sale of souvenirs to the letting of windows along the processional route. About 100,000 people are expected to see the procession from the windows of stores and houses along the route and this form of private enterprise has achieved astonishing success. A ticket agency which had 4,000 seats to let received 30,000 applications from would-be spectators. Three-quarters of them offered up to 40 guineas to 70 guineas, but others said the cost should be disregarded.

PRINCESS ELIZABETH as heir apparent in May, 1937, after King George VI was crowned at Westminster.

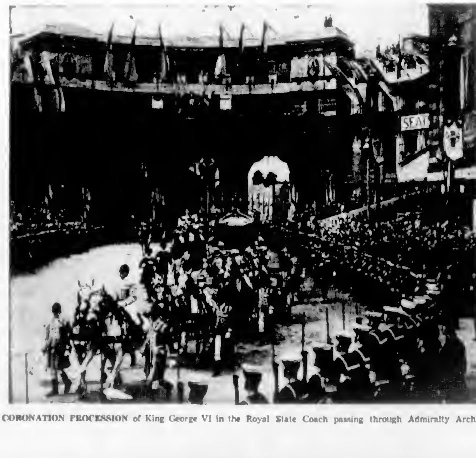

CORONATION PROCESSION of King George VI in the Royal State Coach passing through Admiralty Arch.

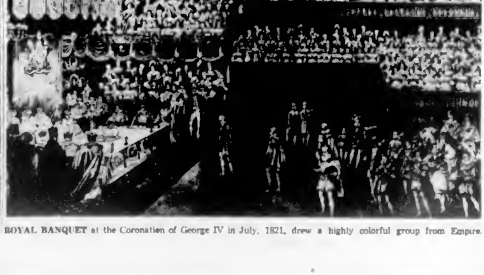

ROYAL BANQUET at the Coronation of George IV in July, 1821, drew a highly colorful group from Empire.

Three Strong Consorts Supported Reigning Queens

Earl of Leicester (1532-1588) was a man of princely tastes. He was one of the two men regarded as being close to Elizabeth I, who never married.

Second Earl of Essex was the other man in the stormy life of England's original Queen Elizabeth.

Prince George of Denmark (1653-1708) alone of all the consorts failed to leave a lasting impression, although his marriage to Queen Anne was a happy one.

History at a Glance

Those who understand the significance of the ritual, regalia and robes of the Coronation will see at a glance the whole history of the British peoples focussed in a single ceremony.

There are the spurs, recalling the days of knightly chivalry. The chalice, used in the communion service, tells of the long struggle between monarchy and church. St. Edward's staff is to guide the new monarch on the path of righteousness followed by Edward the Confessor.

In the Recognition, the first part of the ceremony, the ancient privilege of the citizenry to admit or dispute the right of accession is observed. Anointing, another stage in the rituals, is the time-honored mystical preparation of the Queen for her high office. The Coronation chair's schoolboy carving and battered arms are evidence of the days when monarchy was unpopular. And the Stone of Scone, underneath the chair, records the long wars and strife that preceded the unity of England and Scotland.

William III (1650-1702) was husband of Mary and shared her throne, but also was king in his own right. He was invited to England to come over from Holland and take Throne.

King Philip II of Spain was married to Bloody Mary, later showed his hatred for England by launching the Spanish Armada of 1588.

Albert Prince Consort of Victoria is regarded as the classic example of a consort. He came from the German princely family of Cobourg. Britons see his peer in equally handsome Duke of Edinburgh.

Queen Elizabeth's Young Life Spans Impressive Distance of Social History

(Continued from Page 1)

House. And the bells told Britain th the Princess had a son. The baby Prince was given the name of Charles. There had not o a Royal Charles since the Stuart who squired Nell Gwynn.

For a short time the Princess and her band were allowed to live the life a any y couple with their first-born. But before long, Philip's naval duties called him to Malta where he was appointed "Jimmy the One," first lieutenant, of frigate "Chequers." He was being groomed for the command of his own frigate, the "Magpie," which he took over in May, 1950. That he was shown no preferential treatment was obvious, the Princess had to fly to Malta to spend the Christmas of 1949 with him because was not due for her leave.

The national joy at the birth of Princess Anne in August, 1950, was short-lived. It had been obvious for some time that the King was far from well.

Less than a year after Britons had acclaimed his recovery from a serious operation, they were once again anxiously watching the bulletin boards outside Buckingham Palace. A cold the King had caught early in 1951 developed into influenza, and a few months later he underwent a lung operation. For a short time he seemed to rally, and he insisted on carrying out a heavy program of public appearances. But it was a wan, tired-looking man who walked on to the runway at London airport in January last year to watch his daughter and her husband take off for a tour of East Africa and Australia.

A few days later Prince Philip took his wife for a walk in the grounds of the house built for them as a wedding present by the ie of Kenya. He told her what a shocked world already knew.

That same evening the girl who had arrived in the Colony a few days before laughing and gay, was flying home bereaved to her mourning family to face her Queenship and to open a new chapter in the history of the Commonwealth.

Reigns of Elizabeth and Victoria Benefitted Britain

Queen Mary I was the first queen of England and the daughter of Henry VIII. Half Spanish and Catholic in her religion, she sought to renew Roman ties.

Queen Elizabeth I was another daughter of Henry VIII who succeeded Mary I. The daughter of Anne Boleyn, his second wife, she had long reign (1558-1603).

Queen Mary II (1688-94) marked dual reign of William and Mary, unique in history of Great Britain.

First British Queen Ascended Throne in 16th Century

For all their chivalry, medieval men had no high opinion of women as rulers, so it was not until the 16th century that a queen was accepted as ruler of England.

An attempt to establish a woman on the throne in 1185 when Henry I died leaving no son but a daughter, Matilda (or Maud).

Although the king had intended that his daughter should succeed him, Matilda's cousin, Stephen, had little difficulty in seizing the Crown.

Throughout almost the whole of Stephen's reign (1135-54) there was civil war between Stephen's supporters and the Matildine faction and most of England was ahandoned to anarchy.

This anarchy was remembered for centuries and England was not unnaturally anxious that the experiment of a queen should not be repeated.

The desire for a son was largely responsible for Henry VIII's divorce of Catherine of Aragon—the divorce that was the occasion if not the cause of the Reformation in England.

Queen Anne (1702-14) was sister of Mary II, who was married to William of Orange. Anne was married to Prince George of Denmark. Line died.

Early portrait of Victoria now in the National Gallery of London shows her in all her regal splendor. She was the first empress.

Queen Victoria (1837-1901) had longest reign. During this time Great Britain went through industrial revolution and saw prosperity of nation reach peak.

Army of Writers Gathering to Cover Coronation From all Parts of World

(Continued from Page 3)

15 hours later. At first it was ambitiously hoped to have aircraft acting as relay stations spaced across the Atlantic so the image could be fed into the colossal American network. In this way, Americans up to 5,000 miles away might have viewed the Coronation as if they were sitting in the Abbey themselves.

Though feasible, the project has been rated too costly—about £36,000,000 would be needed—and the United States is now to receive a film taken from the TV cameras. It will be rushed across the Atlantic by air and transmitted over both Canadian and American networks. Most countries overseas, however, have no television services and, till newsreel and color films reach them, the people will have to rely on radio and their newspapers.

It is a fact that most people, although they have watched or heard an event, still like to read about it in their papers. And that is where the descriptive writer comes into his own.

So an army of writers is gathering to cover the Coronation. They are coming from every part of the world and, in the 24 hours after Queen Elizabeth's crowning, more words will be cabled from London than ever before in history. Most big overseas newspapers will have their own correspondents working on the spot, providing an individual description to far-away readers. Feature writers, with more time available, will follow up with neatly-rounded articles for plush magazines at home and abroad.

The British press, geared for a supreme effort befitting the occasion, will have fresh editions on the streets of every city almost as quickly as events progress. Whatever the treatment it is given, the story will originate inside the Abbey and in the streets. Selected writers of the most important papers and news agencies will have seats in the Abbey. The main force of up to a thousand newspapermen will be spread along the processional route. For those cabling their reports overseas immediately, the Post Office is providing direct lines to London's central cable office, where ranks of teletype operators will send dispatches beaming round the globe.

These will be followed almost immediately by radio pictures, the first images of the crowned Queen to reach countries outside television-served Europe.

Films, comprehensive and vivid, will give the world the final and most complete account of the day. Newsreels for world-wide distribution will be quick off the mark and behind them will come the polished feature films, most of them in color.

J. Arthur Rank, Britain's film mogul, is preparing to make a full-length color film and 25 British cameramen working with a new color system have been earmarked to produce an hour-long celluloid record.

Elaborate precautions are being taken to ensure that the full dignity of the Coronation ceremony is maintained in every film made. The reels will be lifted from the cameras by executives of the film companies and put at once into sealed canisters. Then, they will be taken by car from Westminster Abbey to Buckingham Palace where, in a private room, the Archbishop of Canterbury, Dr. Fisher, the Lord Chamberlain, the Earl of Scarborough and the Earl Marshal, the Duke of Norfolk, acting for the Royal Family, will see the films developed and screened.

Coronation Supplement

Pictures — IN THIS ISSUE — *Stories*

Cloudy, Strong Winds

The Daily Colonist.

FINAL

Vancouver Island's Leading Newspaper Since 1858

NO. 142—NINETY-FIFTH YEAR — VICTORIA, BRITISH COLUMBIA, SATURDAY, MAY 30, 1953 — 5 CENTS DAILY 10 CENTS SUNDAY — 36 PAGES

REDS LAUNCH MASSIVE BLOW

Queen Dances Until Small Hours

LONDON (CP)—The Queen danced into the small hours of this morning at a glittering pre-Coronation ball at Hampton Court, the Tudor palace where Henry VIII once sported with his wives.

Some 20,000 cheering Britons surged around the Queen's limousine as she and the Duke of Edinburgh left Buckingham Palace for the 20-mile drive alongside the Thames to Hampton Court.

Another 10,000 subjects awaited her there, blocking traffic so badly that many guests had to leave their cars a distance from the palace and walk to the ball.

The Queen, resplendent in a white-and-pink chiffon dress with a diamond tiara and neckface, danced first with her host, Maj.-Gen. Julian Gascoigne, Commanda the Household Brigade, whose officers gave the ball.

Her other partners included visiting notables and young Guards officers.

A thousand floodlights play on the 436-year-old red brick palace as the Queen drove through the Anne Boleyn gate. But as she walked in through the big double doors, the lights failed.

The staircase on which Gascoigne was to receive the Queen was plunged into darkness.

The reception was hurriedly switched to another part of the palace unaffected by the pitch.

Dancing was in the Great Hall of the Palace. A specially-built ballroom floor covered the entire chamber, including the dais where Henry VIII sat and gorged at his fabled banquets.

The ball was held after the final rehearsal Friday for the Coronation. Dazzling stage-door glimpses of beauty and knight-hood thrilled massed thousands outside the 436-year-old magnific Westminster Abbey.

The Queen did not show up. Elizabeth and the Duke of Edinburgh were represented by others in this trial run of the venerable ceremony, the first which she will be spectator of dedicated next Tuesday to the tasks of her queenship.

But both have rehearsed privately and both are regarded as fully ready for the roles they must play on Coronation Day, rain or shine. The weather bureau forecast it will be a day of occasional showers.

With the Duchess of Norfolk playing the part of the Queen and Sir Eric Miroville pinch-hiting for the Duke the long rehearsal with 1,200 persons went off without a hitch.

Prime Minister Sir Laurent wearing evening dress, took part in the final rehearsal. He was his choir stall in the section reserved for Commonwealth prime ministers. Also taking part was Norman Robertson, Canadian high commissioner who carries the standard of Canada to the procession.

Britons Stall Main Assault

Savage Gun Duels Rake Rugged Area

SEOUL (AP)—The greatest Chinese push of 1953 rose in fury 30 miles north of Seoul Friday, forcing the Allies from two hill outposts, but it was stalled before the major position—the Hook.

The Communists threw in 8,500 men on a battlefield strewn with hundreds of Chinese corpses within gun sound of the ruins town of Panmunjom, where armistice talks resume Monday. Savage artillery duels charred the hills and valleys.

Front-line reports said the Chinese had two divisions from 15,000 to 20,000 men in reserve.

The British war office, in one of its rare communiques of the war, said in London that British troops inflicted a "remaining dread" on the Communists at the Hook.

Bill Ross, Canadian Press correspondent reported that the Chinese launched an attack on the Canadian positions on the western front Thursday night before opening their current big drive against the Duke of Wellington's Regiment on the Hook. The Reds had increased their artillery fire on the 3rd Battalions of the Royal 22nd Regiment and the Royal Canadian Regiment and gave every appearance of preparing to attack.

In all, the Chinese have committed 15,000 men since West nesday in the centre and west in battles of size and violence unmatched since the fighting on the central front last October.

United States 25th Division and Turkish troops were pulled back under pressure from outposts Vegas and Kelly, two of the string of outpost hills.

They had no sooner pulled back closer to the main lines than Allied artillery fire began sweeping the hillsides and the valleys beyond. Communist guns replied in a terrific artillery duel.

Action quieted on the Hook, where the British soldiers smashed two Chinese battalions, about 1,500 men. The British war office put the size of the Chinese force at a brigade, which would be 6,000 to 7,000 men.

Swiftsure Yachts Charge to Starting Line

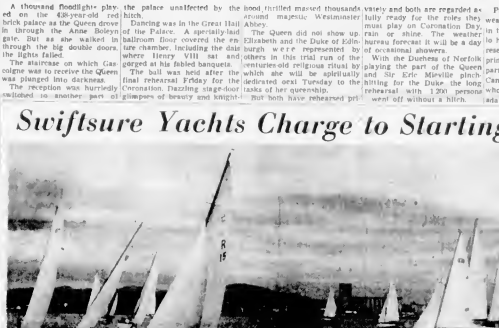

Boats on the left are sailing almost Boats on the left are sailing almost exactly along the starting line just at the gun starting the 1953 Swiftsure Classic. Turning to cross after the gun, Gossip, extreme left, was first away, followed closely by Onp, second from left. Elusive, foreground, was third. At last reports last night, Gossip, after a spell in second position, was again in the lead. Only Victoria yacht shown, Capt. W. B. Holms' Dragoon, is second from right, in the middle of the fleet at the start.

Charge Reduced By Jury

CALGARY (CP) — A six-man Supreme Court jury Friday found Alex Standing at the Door guilty of manslaughter in the fire deaths of five persons on the Gleichen Indian reserve last April 4.

Standing-at-the-Door, a reserve Indian, was originally charged with murder. The jury brought in the reduced charge after deliberating for almost two hours.

Mr. Justice E. B. Wilson of Edmonton sentenced the accused to 10 years in prison on each of five counts of manslaughter. The sentences are concurrent.

Standing-at-the-Door was accused of hurling a bottle of gasoline through the window of another reserve Indian's home. The bottle struck a stove and exploded into flame. Five persons died in the blaze. Including Standing-at-the-Door's wife and six year-old son.

Mark Set On Pole

WINNIPEG (CP) — Canada has a new amateur flagpole-sitting champion—but man, is he wet!

At 8 p.m. Friday, Irwin Johns rode passed the former record of six days and six nights aloft, but cold, wet and windy weather left his arrtor dampened.

Most of Friday was taken up with addresses to the jury.

Inside Today

	Page
U.F.P. Chief Confident	11
Political Roundup	28

* * *

Astrology	19
Bobby Sox	27
Church News	6
Classified	20
Comics	19
Crossword	19
Contract Bridge	6
Editorials	4
Financial News	13
G. E. Mortimer's Column	7
Life's Like That	25
Oddities	3
Patterns	12
Radio Programs	29
Social	16, 17
Sport	8, 27
Television	29
Theatres	18
Uncle Wiggily	19

Yachts Forced Back By Juan de Fuca Storm

The Strait of Juan de Fuca became proved too tough for some of the biggest and sleuiest yachts were off to the north Pacific Coast yesterday afternoon.

Nearly half of the 21 boats competing in the Swiftsure Classic sought haven to escape winds of more than 60 miles an hour and pounding seas.

The RCN patrol vessel HMCS Sault Ste. Marie reported at 3 p.m. yesterday that Howie Richmond's PCC sloop, Gossip, a winner in the 1949 and 1950 races, was in the lead, on the American shore almost due south of Magdalena Point.

She was followed by Carl Jensen's yawl Adios and Max Wyman's sloop L'Apache. All are from Seattle.

Gossip sailed by Charlie Ross, is the smallest of the three and with only one hand on cap even if they finish ahead of her.

L'Apache was communications ship, but nothing had been heard on her since noon, 2730 and 4449, since 2 p.m. Positional of other boats still in the race including H. A. Wallace's Buccaneer and Capt. W. B. Holms' Dragoon, from Victoria, was reported to have returned to Port Angeles.

Back in the Inner Harbor, Friday's big sloop, Alaska, Herb Day's little One, last year's winner; Ken Glass' Co. Spencer Clark's Dalnut and Harbine Monroe's Nautilus III, after finding the weather too tough to take were Charlie Alaska, both from Vancouver, and Sloop Elsive, formerly Hyanis, left Port Angeles. Another yacht, unidentified, was reported to have sought shelter somewhere between Albert Head and William Head.

The race started in a brisk breeze, with Gossip and One first over the line. L'Apache and John Graham's yawl Maruffe later took over first and second.

Most of the yachts followed the shore but five, led by J. Hassell's yawl, Westward Ho, and Buccaneer, tacked across the strait. Later, all but Westward Ho were reported to have tacked back near Race Rocks, where some of the smaller yachts were unable to make headway against a strong flood tide.

At 4.30 p.m. L'Apache was still in the lead, followed by Gossip and Adios. Dragoon and Buccaneer were reported in the middle of the fleet. The 9 p.m. report said winds had dropped to 25 miles an hour.

Clare Ray Cooke's big entry was reported to have returned direct to Seattle, while G. Treis' Reverie, from Tacoma, and E. Eshom's Mon Reve, had put in to Port Angeles. Another yacht, unidentified, was reported to have sought shelter somewhere between Albert Head and William Head.

The race started in a brisk breeze, with Gossip and One first over the line. L'Apache and John Graham's yawl Maruffe later took over first and second.

Most of the yachts followed the shore but five, led by J. Hassell's yawl, Westward Ho, and Buccaneer, tacked across the strait. Later, all but Westward Ho were reported to have tacked back near Race Rocks, where some of the smaller yachts were unable to make headway against a strong flood tide.

At 4.30 p.m. L'Apache was still in the lead, followed by Gossip and Adios. Dragoon and Buccaneer were reported in the middle of the fleet. The 9 p.m. report said winds had dropped to 25 miles an hour.

Holdup Haul $50,000

SEATTLE (AP) — A pistol-waving bandit toured a suburban bank with the manager Friday while the bank official collected greenbacks from three teller's cages, then herded 16 persons into a back room and escaped with an estimated $50,000.

Federal Bureau of Investigation agents are on the trail of the checking bank records.

Regular, Extra Editions Give Full Coronation Story

In brief form, here are the holiday publishing plans of The Daily Colonist:

The regular home delivery of Tuesday morning will start the extensive coverage of the Coronation;

The Tuesday morning extra, which will be on the street in the early morning, will carry a complete word picture of the entire Coronation;

Wednesday morning's paper will have full coverage of the extensive Victoria celebrations in pictures and stories, plus wirephoto coverage of the Coronation direct from London.

Readers of these three editions—appearing within 24 hours—will have the fullest possible picture of Queen Elizabeth's Coronation, and local celebrations.

Green U.S. Troops Cut Down by Reds

WESTERN FRONT, Korea (UP)—The green troops of Baker Company fought and died in the rice paddies yesterday, never to learn the grim lessons that make old soldiers out of young recruits.

Baker Company was trapped and virtually annihilated by Communist artillery and mortar fire in the narrow canyon between outposts Carson and Elko.

A Baker Company officer said, "We had about 200 men altogether and only about 30 to 40 came back. It was mostly the artillery and mortars that got us."

The men who followed the shattered company laying telephone wire said "They never had a chance" when the Reds opened up with their devastating fire.

"They just cut Baker to pieces," Pfc. Raymond Crock, 21, of Tipton, Iowa, said.

REMMED IN

Crock, who was laying wire, said the Communists "hemmed the company in the canyon and then started 'walking' artillery and finally finished with white phosphorus."

Pfc. Charles H. Brown, 18, of Snyder, Okla. rose from his army field cot long enough to say with finality, "I know they had a hell of a lot of artillery."

Brown was the last man to come out of the canyon alive.

"They couldn't keep communications in," Crock said. "That hurt us more than anything else. They just kept knocking our wire out as fast as we put it in.

"We ran't take it—we lost some good men."

Both Crock and Brown had seen death two severe fighting for 20 hours, but they were waiting and ready to be sent forward again to string wire for vital telephone lines.

Climbers Planning Final Bid

KATMANDU, Nepal (Reuters) — The British Everest climbers were reported here Friday to be planning a final bid to reach the mountain's 29,002-foot summit, still unconquered after two attempts this week.

They have apparently withdrawn to their advance camp in the hollow between the upper peaks of Everest and neighboring mountains.

Observers thought the final assault would be made any day perhaps on Coronation Day. The weather is "fair to cloudy with a chance of one or two hampering snow flurries."

News of the failure of this week's attempts was confirmed Friday when it became known that the new radio phone-set picked up Thursday came from Peter Jackson, Reuters correspondent, who had made a lone trip to the British base on the 17,900-foot-high Khumbu Glacier.

Jackson, 27, is the only correspondent now in the forward area who is not attached to the expedition and who has reached the scene of operations independently.

From the base camp he rushed the news of the failure by runner to Namche Bazar, a village 20 miles back, from where it was transmitted by radio to Katmandu.

Jackson's message came faintly over the 170 miles from Namche Bazar. Atmospherics blotted out most of the transmission, and listeners could make out only the bare fact that the double assault had failed and the expedition would leave the mountain June 7, win or lose.

Fragmentary phrases in the message indicated that the assault climbers had turned back from 27,500 feet—1,500 feet from the top—because of bad weather.

The approaching monsoon will drive the expedition off the highest slopes.

Special Issue Out Today

The Daily Colonist Coronation Supplement is in today's issue

Thousands of extra copies have been run off the press to accommodate the demand for this souvenir of the Coronation.

Both of the copies has been reserved in advance, but some hundreds are still available.

These can be picked up at the downtown, Broad Street, offices of The Daily Colonist at seven cents each.

Drive Coming In Kenya

NAIROBI, Kenya (Reuters) —Britain has ordered one of its crack units to Kenya and asked stiff 6,000 square miles of Kikuyu-infested territory for an all-out military campaign to crush the anti-white Mau Mau cult.

As if anticipating a major offensive, the Kikuyu tribesmen backed down trees and dug trenches to barricade key roads in the sealed zone north of Nairobi. Early also were built four bridges.

Governor Sir Evelyn Baring announced that no outsiders will be permitted broadcasts into the sealed zone unless they have special police passes.

The war office announced in London meanwhile that Lieut.-Gen. Sir George Erskine, 54, commander of British troops in Egypt during the bloody Suez riotine 18 months ago, will leave England next Thursday to take command of the anti-Mau Mau campaign.

Mother Explains to Sons

NEW YORK (AP) — A heart sick mother's anguished words went out Friday to her sons, half a world away behind the Iron Curtain.

"We would have made the most serious sacrifices lavoising our own position for your welfare. But we have been asked to pay a price that is too high, a price that no honorable man can pay."

Thus Mrs. Valeriu Georgescu spoke to her two boys, Constantin, 13, and Peter, 14, the sons she has not seen in the years since she and their father, new American citizens, left Romania on what was to have been a brief business trip.

Thus Mrs. Georgescu tried to explain to her children why their parents could not accept Communist diplomat's reported proposal to spy on their adopted land, even if it meant not seeing them again.

Mrs. Georgescu's words were beamed at Romania by Radio Free Europe, a privately operated anti-Communist network.

It was broadcast as Christache Zambeli, a Romanian diplomat, took off for home, expelled by the United States for allegedly trying to induce Georgescu to spy. If he wanted to see his boys again.

Would the sons hear their mother? Would they understand? Mrs. Georgescu may never know. She could only tell them.

"This was the only way in which we thought we could best protect you.